



आर्यभट्ट ज्ञान विश्वविद्यालय, पटना

मीठापुर, पटना – 800001

अधिसूचना

Ref. No. 005/Exam/200/AKU/2020-1711

Date - 15.06.2020

एतद् द्वारा सूचित किया जाता है कि आर्यभट्ट ज्ञान विश्वविद्यालय के Ph.D. Admission Test – (PAT)-2020 के लिए जारी अधिसूचना संख्या 005/Exam/200/AKU/2020-490 दिनांक 31.01.2020 के आलोक में Ph.D Dental के अभ्यर्थियों का साक्षात्कार दिनांक 16.06.2020 समय 11.30AM से निर्धारित थी। अपरिहार्य कारणवश साक्षात्कार का समय बदलकर 01.30PM किया जाता है।

अभ्यर्थियों से अनुरोध है कि 30 मिनट पूर्व समय 01.00PM बजे आर्यभट्ट ज्ञान विश्वविद्यालय, पटना परिसर में Admit Card, Original Educational Documents with Photo Copy एवं ID Proof, के साथ Report करना सुनिश्चित करें।

शोधार्थियों का अंतिम चयन परीक्षा एवं साक्षात्कार के आधार पर की जायेगी।

कुलपति के आदेशानुसार

परीक्षा नियंत्रक

आर्यभट्ट ज्ञान विश्वविद्यालय, पटना



Aryabhatta Knowledge University, Patna

(Established by the State Legislature Act XXIV of 2008)

Admit Card / प्रवेश पत्र ACK NO - Ph.D-08

Ph.D Admission Test (PAT) - 2020

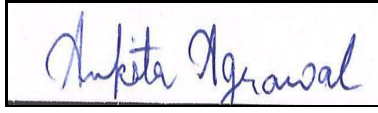
Roll Number / रोल नंबर	4100009	Test ID / परीक्षा आईडी	5009
4100009 	Candidate Name/अभियार्थी का नाम	ANKITA AGRAWAL	
	Father's/Husband's name/पिता/पति का नाम	DR.ARUN KUMAR AGRAWAL	
	DOB / जन्म तिथि	01-01-1986	
	Category / वर्ग	OBC	
	Gender / लिंग	FEMALE	
	Date of Exam / परीक्षा की तिथि	15/06/2020	
	Exam Time / परीक्षा का समय EXEMPTED Interview will be held on 16.06.2020 Reporting Time: 01.00 PM	Subject/ विषय ENDODONICS & CONSERVATIVE	
Examination Centre / परीक्षा केंद्र	ARYABHATTA KNOWLEDGE UNIVERSITY PATNA, MITHAPUR PATNA - 800001		

NOTE: Come with two black ballpoint pen / नोट : दो काले बॉल प्वाइंट पेन के साथ आए

INSTRUCTION / निर्देश

- Important : In any Situation candidates are not allowed to enter the examination hall after fifteen minutes of commencement of exam.**
- Candidates must present the Admit Card at the Entrance gate and in the Examination Hall.
- Candidates are advised to arrive at the Examination Centre at least 01 hour before the commencement of examination for frisking, identity verification and assistance of seating. No Candidate will be permitted to leave the examination hall before the examination is over and other formalities are completed.
- Candidates must abide by the instructions given by the Centre Superintendent and the Invigilator during the Examination.
- Any candidate found attempting unfair means and / or impersonating shall be expelled from the Examination Hall and his candidature will be rejected. Legal action will also be taken against him/her.
- The candidates are directed to bring only Admit Card along with self-attested Photo copy of any Identity Proff along with original and 02 (Two) Black Ball Point Pen for filling up the "OMR" Answer Sheet.**
- Each candidate must read carefully the detailed instructions for filing up the 'OMR' Answer Sheet as printed on its reverse side and on the cover of the Question Booklet to be supplied in the Examination Hall.

सही तरीका :



गलत तरीका :

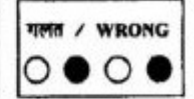
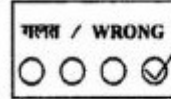
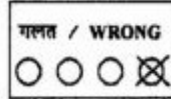

Correct method :

Wrong method :

- The Admit Card should be preserved for future references.
- No Candidate is allowed to carry Calculator / Side Rule / Log Table / Graph Paper / Chart / Instruments Box or any electronic gadget e.g. Pen drives, Bluetooth, Mobile Phone, etc. inside the premises of Examination Centre. After entering in the premises of Examination Centre if any of the aforesaid articles found with the candidate, he / she shall be expelled from the Examination Hall and his candidature will be rejected. Legal action will also be taken against him/her.
- Each Candidate must sign below in the specified spaces in the Examination Hall in presence of the Invigilator.
- Each candidate must check all the information and entries in his Admit Card as soon as he downloads. If he/she finds any error therein, as compared against the data mentioned in the online/offline submitted application, he / she must personally contact the Aryabhatta Knowledge University, Patna at least 02 (two) days before of examination date and get the error(s) duly corrected, otherwise no correction in the Admit Card will be made after this period and the candidate himself / herself will be solely responsible for any error remaining uncorrected. For this purpose Candidate must make his / her own arrangement for travel and stay.
- Your admission to the examination is strictly provisional. Before coming for the examination, please ensure that you are eligible according to the eligibility criteria stipulated in the Advertisement. If you are not eligible, your candidature will be cancelled at any stage.
- Any canvassing for selection including change of date, time and venue shall be considered as disqualification.
- Please note that even if you qualify in the Entrance Test and subsequently it is found that you do not fulfil the eligibility criteria or non-payment, your candidature will be cancelled.

Controller of Examinations / परीक्षा नियंत्रक





Aryabhata Knowledge University, Patna

(Established by the State Legislature Act XXIV of 2008)

Admit Card / प्रवेश पत्र ACK NO - Ph.D-07

Ph.D Admission Test (PAT) - 2020

Roll Number / रोल नंबर	4100011	Test ID / परीक्षा आईडी	5011
4 1 0 0 0 1 1 	Candidate Name/अभियार्थी का नाम	DR REVATI SINGH	
	Father's/Husband's name/पिता/पति का नाम	LATE DR ASHIS NARAYAN SINGH	
	DOB / जन्म तिथि	06-03-1985	
	Category / वर्ग	GENERAL	
	Gender / लिंग	FEMALE	
	Date of Exam / परीक्षा की तिथि	15/06/2020	
	Exam Time / परीक्षा का समय EXEMPTED Interview will be held on 16.06.2020 Reporting Time: 01.00 PM	Subject/ विषय ORAL AND MAXILLOFACIAL SURGERY	
Examination Centre / परीक्षा केंद्र	ARYABHATTA KNOWLEDGE UNIVERSITY PATNA, MITHAPUR PATNA - 800001		

NOTE: Come with two black ballpoint pen / नोट : दो काले बॉल प्वाइंट पेन के साथ आए

INSTRUCTION / निर्देश

- Important : In any Situation candidates are not allowed to enter the examination hall after fifteen minutes of commencement of exam.**
- Candidates must present the Admit Card at the Entrance gate and in the Examination Hall.
- Candidates are advised to arrive at the Examination Centre at least 01 hour before the commencement of examination for frisking, identity verification and assistance of seating. No Candidate will be permitted to leave the examination hall before the examination is over and other formalities are completed.
- Candidates must abide by the instructions given by the Centre Superintendent and the Invigilator during the Examination.
- Any candidate found attempting unfair means and / or impersonating shall be expelled from the Examination Hall and his candidature will be rejected. Legal action will also be taken against him/her.
- The candidates are directed to bring only Admit Card along with self-attested Photo copy of any Identity Proff along with original and 02 (Two) Black Ball Point Pen for filling up the "OMR" Answer Sheet.**
- Each candidate must read carefully the detailed instructions for filing up the 'OMR' Answer Sheet as printed on its reverse side and on the cover of the Question Booklet to be supplied in the Examination Hall.

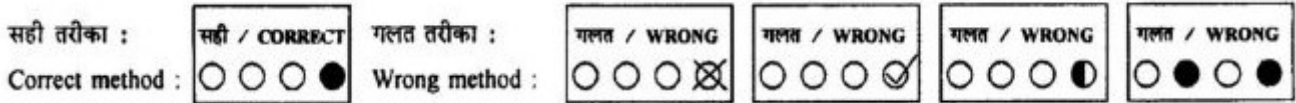

- The Admit Card should be preserved for future references.
- No Candidate is allowed to carry Calculator / Side Rule / Log Table / Graph Paper / Chart / Instruments Box or any electronic gadget e.g. Pen drives, Bluetooth, Mobile Phone, etc. inside the premises of Examination Centre. After entering in the premises of Examination Centre if any of the aforesaid articles found with the candidate, he / she shall be expelled from the Examination Hall and his candidature will be rejected. Legal action will also be taken against him/her.
- Each Candidate must sign below in the specified spaces in the Examination Hall in presence of the Invigilator.
- Each candidate must check all the information and entries in his Admit Card as soon as he downloads. If he/she finds any error therein, as compared against the data mentioned in the online/offline submitted application, he / she must personally contact the Aryabhata Knowledge University, Patna at least 02 (two) days before of examination date and get the error(s) duly corrected, otherwise no correction in the Admit Card will be made after this period and the candidate himself / herself will be solely responsible for any error remaining uncorrected. For this purpose Candidate must make his / her own arrangement for travel and stay.
- Your admission to the examination is strictly provisional. Before coming for the examination, please ensure that you are eligible according to the eligibility criteria stipulated in the Advertisement. If you are not eligible, your candidature will be cancelled at any stage.
- Any canvassing for selection including change of date, time and venue shall be considered as disqualification.
- Please note that even if you qualify in the Entrance Test and subsequently it is found that you do not fulfil the eligibility criteria or non-payment, your candidature will be cancelled.



Controller of Examinations / परीक्षा नियंत्रक



Aryabhata Knowledge University, Patna

(Established by the State Legislature Act XXIV of 2008)

Admit Card / प्रवेश पत्र

ACK NO - Ph.D-02

Ph.D Admission Test (PAT) - 2020

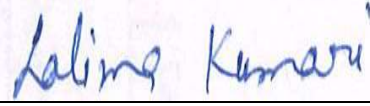
Roll Number / रोल नंबर	4100012	Test ID / परीक्षा आईडी	5012
4 1 0 0 0 1 2 	Candidate Name/अभियार्थी का नाम	LALIMA KUMARI	
	Father's/Husband's name/पिता/पति का नाम	KAMAL NAYAN	
	DOB / जन्म तिथि	12-08-1982	
	Category / वर्ग	GENERAL	
	Gender / लिंग	FEMALE	
	Date of Exam / परीक्षा की तिथि	15/06/2020	
		Exam Time / परीक्षा का समय EXEMPTED Interview will be held on 16.06.2020 Reporting Time: 01.00 PM	Subject/ विषय ORTHODONICS
Examination Centre / परीक्षा केंद्र	ARYABHATTA KNOWLEDGE UNIVERSITY PATNA, MITHAPUR PATNA - 800001		

NOTE: Come with two black ballpoint pen / नोट : दो काले बॉल प्वाइंट पेन के साथ आए

INSTRUCTION / निर्देश

- Important : In any Situation candidates are not allowed to enter the examination hall after fifteen minutes of commencement of exam.**
- Candidates must present the Admit Card at the Entrance gate and in the Examination Hall.
- Candidates are advised to arrive at the Examination Centre at least 01 hour before the commencement of examination for frisking, identity verification and assistance of seating. No Candidate will be permitted to leave the examination hall before the examination is over and other formalities are completed.
- Candidates must abide by the instructions given by the Centre Superintendent and the Invigilator during the Examination.
- Any candidate found attempting unfair means and / or impersonating shall be expelled from the Examination Hall and his candidature will be rejected. Legal action will also be taken against him/her.
- The candidates are directed to bring only Admit Card along with self-attested Photo copy of any Identity Proff along with original and 02 (Two) Black Ball Point Pen for filling up the "OMR" Answer Sheet.**
- Each candidate must read carefully the detailed instructions for filing up the 'OMR' Answer Sheet as printed on its reverse side and on the cover of the Question Booklet to be supplied in the Examination Hall.

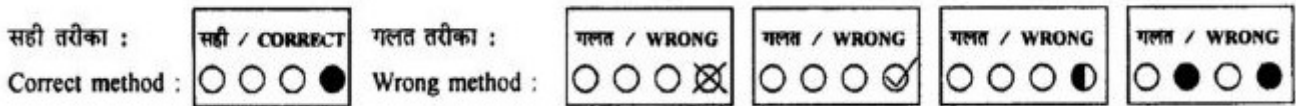

- The Admit Card should be preserved for future references.
- No Candidate is allowed to carry Calculator / Side Rule / Log Table / Graph Paper / Chart / Instruments Box or any electronic gadget e.g. Pen drives, Bluetooth, Mobile Phone, etc. inside the premises of Examination Centre. After entering in the premises of Examination Centre if any of the aforesaid articles found with the candidate, he / she shall be expelled from the Examination Hall and his candidature will be rejected. Legal action will also be taken against him/her.
- Each Candidate must sign below in the specified spaces in the Examination Hall in presence of the Invigilator.
- Each candidate must check all the information and entries in his Admit Card as soon as he downloads. If he/she finds any error therein, as compared against the data mentioned in the online/offline submitted application, he / she must personally contact the Aryabhata Knowledge University, Patna at least 02 (two) days before of examination date and get the error(s) duly corrected, otherwise no correction in the Admit Card will be made after this period and the candidate himself / herself will be solely responsible for any error remaining uncorrected. For this purpose Candidate must make his / her own arrangement for travel and stay.
- Your admission to the examination is strictly provisional. Before coming for the examination, please ensure that you are eligible according to the eligibility criteria stipulated in the Advertisement. If you are not eligible, your candidature will be cancelled at any stage.
- Any canvassing for selection including change of date, time and venue shall be considered as disqualification.
- Please note that even if you qualify in the Entrance Test and subsequently it is found that you do not fulfil the eligibility criteria or non-payment, your candidature will be cancelled.

Controller of Examinations / परीक्षा नियंत्रक



Aryabhata Knowledge University, Patna

(Established by the State Legislature Act XXIV of 2008)

Admit Card / प्रवेश पत्र

ACK NO - Ph.D-04

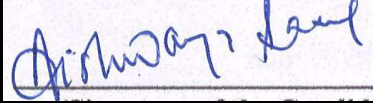

Ph.D Admission Test (PAT) - 2020

Roll Number / रोल नंबर	4100015	Test ID / परीक्षा आईडी	5015
4100015 	Candidate Name/अभियार्थी का नाम	DR. AISHWARYA SAXENA	
	Father's/Husband's name/पिता/पति का नाम	LATE RAJIV SAXENA	
	DOB / जन्म तिथि	24/04/1976	
	Category / वर्ग	GENERAL	
	Gender / लिंग	MALE	
	Date of Exam / परीक्षा की तिथि	15/06/2020	
	Exam Time / परीक्षा का समय PAPER -I 11:30 AM TO 12:30 PM PAPER -II 01:00 PM TO 03:00 PM Reporting Time: 11.00 AM	Subject/ विषय PERIODONTOLOGY	
Examination Centre / परीक्षा केंद्र	ARYABHATTA KNOWLEDGE UNIVERSITY PATNA, MITHAPUR PATNA - 800001		

NOTE: Come with two black ballpoint pen / नोट : दो काले बॉल प्वाइंट पेन के साथ आए

INSTRUCTION / निर्देश

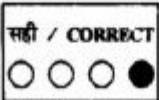
- Important : In any Situation candidates are not allowed to enter the examination hall after fifteen minutes of commencement of exam.**
- Candidates must present the Admit Card at the Entrance gate and in the Examination Hall.
- Candidates are advised to arrive at the Examination Centre at least 01 hour before the commencement of examination for frisking, identity verification and assistance of seating. No Candidate will be permitted to leave the examination hall before the examination is over and other formalities are completed.
- Candidates must abide by the instructions given by the Centre Superintendent and the Invigilator during the Examination.
- Any candidate found attempting unfair means and / or impersonating shall be expelled from the Examination Hall and his candidature will be rejected. Legal action will also be taken against him/her.
- The candidates are directed to bring only Admit Card along with self-attested Photo copy of any Identity Proff along with original and 02 (Two) Black Ball Point Pen for filling up the "OMR" Answer Sheet.**
- Each candidate must read carefully the detailed instructions for filing up the 'OMR' Answer Sheet as printed on its reverse side and on the cover of the Question Booklet to be supplied in the Examination Hall.

सही तरीका :  गलत तरीका : 

- The Admit Card should be preserved for future references.
- No Candidate is allowed to carry Calculator / Side Rule / Log Table / Graph Paper / Chart / Instruments Box or any electronic gadget e.g. Pen drives, Bluetooth, Mobile Phone, etc. inside the premises of Examination Centre. After entering in the premises of Examination Centre if any of the aforesaid articles found with the candidate, he / she shall be expelled from the Examination Hall and his candidature will be rejected. Legal action will also be taken against him/her.
- Each Candidate must sign below in the specified spaces in the Examination Hall in presence of the Invigilator.
- Each candidate must check all the information and entries in his Admit Card as soon as he downloads. If he/she finds any error therein, as compared against the data mentioned in the online/offline submitted application, he / she must personally contact the Aryabhata Knowledge University, Patna at least 02 (two) days before of examination date and get the error(s) duly corrected, otherwise no correction in the Admit Card will be made after this period and the candidate himself / herself will be solely responsible for any error remaining uncorrected. For this purpose Candidate must make his / her own arrangement for travel and stay.
- Your admission to the examination is strictly provisional. Before coming for the examination, please ensure that you are eligible according to the eligibility criteria stipulated in the Advertisement. If you are not eligible, your candidature will be cancelled at any stage.
- Any canvassing for selection including change of date, time and venue shall be considered as disqualification.
- Please note that even if you qualify in the Entrance Test and subsequently it is found that you do not fulfil the eligibility criteria or non-payment, your candidature will be cancelled.



Controller of Examinations / परीक्षा नियंत्रक



Aryabhata Knowledge University, Patna

(Established by the State Legislature Act XXIV of 2008)

Admit Card / प्रवेश पत्र

ACK NO - Ph.D-03

Ph.D Admission Test (PAT) - 2020

Roll Number / रोल नंबर	4100016	Test ID / परीक्षा आईडी	5016
4 1 0 0 0 1 6		Candidate Name/अभियार्थी का नाम	KAMAL NAYAN
		Father's/Husband's name/पिता/पति का नाम	YUGESHWAR PRASAD SHARMA
		DOB / जन्म तिथि	10-03-1983
		Category / वर्ग	GENERAL
		Gender / लिंग	MALE
		Date of Exam / परीक्षा की तिथि	15/06/2020
	Exam Time / परीक्षा का समय PAPER -I 11:30 AM TO 12:30 PM PAPER -II 01:00 PM TO 03:00 PM Reporting Time: 11.00 AM	Subject/ विषय PROSTHODONOTICS	
Examination Centre / परीक्षा केंद्र	ARYABHATTA KNOWLEDGE UNIVERSITY PATNA, MITHAPUR PATNA - 800001		

NOTE: Come with two black ballpoint pen / नोट : दो काले बॉल प्वाइंट पेन के साथ आए

INSTRUCTION / निर्देश

- Important : In any Situation candidates are not allowed to enter the examination hall after fifteen minutes of commencement of exam.**
- Candidates must present the Admit Card at the Entrance gate and in the Examination Hall.
- Candidates are advised to arrive at the Examination Centre at least 01 hour before the commencement of examination for frisking, identity verification and assistance of seating. No Candidate will be permitted to leave the examination hall before the examination is over and other formalities are completed.
- Candidates must abide by the instructions given by the Centre Superintendent and the Invigilator during the Examination.
- Any candidate found attempting unfair means and / or impersonating shall be expelled from the Examination Hall and his candidature will be rejected. Legal action will also be taken against him/her.
- The candidates are directed to bring only Admit Card along with self-attested Photo copy of any Identity Proff along with original and 02 (Two) Black Ball Point Pen for filling up the "OMR" Answer Sheet.**
- Each candidate must read carefully the detailed instructions for filing up the 'OMR' Answer Sheet as printed on its reverse side and on the cover of the Question Booklet to be supplied in the Examination Hall.

सही तरीका : सही / CORRECT गलत तरीका : गलत / WRONG गलत / WRONG गलत / WRONG गलत / WRONG

Correct method : Wrong method :

- The Admit Card should be preserved for future references.
- No Candidate is allowed to carry Calculator / Side Rule / Log Table / Graph Paper / Chart / Instruments Box or any electronic gadget e.g. Pen drives, Bluetooth, Mobile Phone, etc. inside the premises of Examination Centre. After entering in the premises of Examination Centre if any of the aforesaid articles found with the candidate, he / she shall be expelled from the Examination Hall and his candidature will be rejected. Legal action will also be taken against him/her.
- Each Candidate must sign below in the specified spaces in the Examination Hall in presence of the Invigilator.
- Each candidate must check all the information and entries in his Admit Card as soon as he downloads. If he/she finds any error therein, as compared against the data mentioned in the online/offline submitted application, he / she must personally contact the Aryabhata Knowledge University, Patna at least 02 (two) days before of examination date and get the error(s) duly corrected, otherwise no correction in the Admit Card will be made after this period and the candidate himself / herself will be solely responsible for any error remaining uncorrected. For this purpose Candidate must make his / her own arrangement for travel and stay.
- Your admission to the examination is strictly provisional. Before coming for the examination, please ensure that you are eligible according to the eligibility criteria stipulated in the Advertisement. If you are not eligible, your candidature will be cancelled at any stage.
- Any canvassing for selection including change of date, time and venue shall be considered as disqualification.
- Please note that even if you qualify in the Entrance Test and subsequently it is found that you do not fulfil the eligibility criteria or non-payment, your candidature will be cancelled.

Controller of Examinations / परीक्षा नियंत्रक



Aryabhata Knowledge University, Patna

(Established by the State Legislature Act XXIV of 2008)

Admit Card / प्रवेश पत्र

ACK NO - Ph.D-24

Ph.D Admission Test (PAT) - 2020

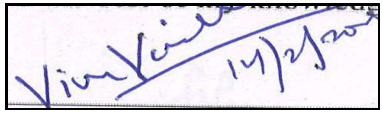
Roll Number / रोल नंबर	4100017	Test ID / परीक्षा आईडी	5017
4100017 	Candidate Name/अभियार्थी का नाम	DR VIKAS VAIBHAV	
	Father's/Husband's name/पिता/पति का नाम	DR BAIJNATH PRASAD	
	DOB / जन्म तिथि	16/03/1979	
	Category / वर्ग	EBC	
	Gender / लिंग	MALE	
	Date of Exam / परीक्षा की तिथि	15/06/2020	
		Exam Time / परीक्षा का समय EXEMPTED Interview will be held on 16.06.2020 Reporting Time: 01.00 PM	Subject/ विषय PROSTHODONOTICS
Examination Centre / परीक्षा केंद्र	ARYABHATTA KNOWLEDGE UNIVERSITY PATNA, MITHAPUR PATNA - 800001		

NOTE: Come with two black ballpoint pen / नोट : दो काले बॉल प्वाइंट पेन के साथ आए

INSTRUCTION / निर्देश

- Important : In any Situation candidates are not allowed to enter the examination hall after fifteen minutes of commencement of exam.**
- Candidates must present the Admit Card at the Entrance gate and in the Examination Hall.
- Candidates are advised to arrive at the Examination Centre at least 01 hour before the commencement of examination for frisking, identity verification and assistance of seating. No Candidate will be permitted to leave the examination hall before the examination is over and other formalities are completed.
- Candidates must abide by the instructions given by the Centre Superintendent and the Invigilator during the Examination.
- Any candidate found attempting unfair means and / or impersonating shall be expelled from the Examination Hall and his candidature will be rejected. Legal action will also be taken against him/her.
- The candidates are directed to bring only Admit Card along with self-attested Photo copy of any Identity Proff along with original and 02 (Two) Black Ball Point Pen for filling up the "OMR" Answer Sheet.**
- Each candidate must read carefully the detailed instructions for filing up the 'OMR' Answer Sheet as printed on its reverse side and on the cover of the Question Booklet to be supplied in the Examination Hall.

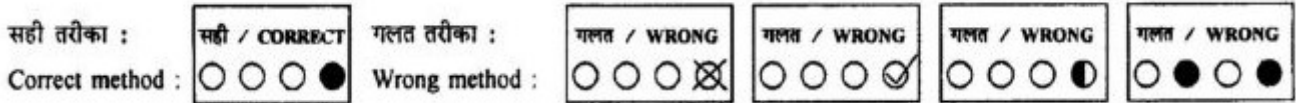

- The Admit Card should be preserved for future references.
- No Candidate is allowed to carry Calculator / Side Rule / Log Table / Graph Paper / Chart / Instruments Box or any electronic gadget e.g. Pen drives, Bluetooth, Mobile Phone, etc. inside the premises of Examination Centre. After entering in the premises of Examination Centre if any of the aforesaid articles found with the candidate, he / she shall be expelled from the Examination Hall and his candidature will be rejected. Legal action will also be taken against him/her.
- Each Candidate must sign below in the specified spaces in the Examination Hall in presence of the Invigilator.
- Each candidate must check all the information and entries in his Admit Card as soon as he downloads. If he/she finds any error therein, as compared against the data mentioned in the online/offline submitted application, he / she must personally contact the Aryabhata Knowledge University, Patna at least 02 (two) days before of examination date and get the error(s) duly corrected, otherwise no correction in the Admit Card will be made after this period and the candidate himself / herself will be solely responsible for any error remaining uncorrected. For this purpose Candidate must make his / her own arrangement for travel and stay.
- Your admission to the examination is strictly provisional. Before coming for the examination, please ensure that you are eligible according to the eligibility criteria stipulated in the Advertisement. If you are not eligible, your candidature will be cancelled at any stage.
- Any canvassing for selection including change of date, time and venue shall be considered as disqualification.
- Please note that even if you qualify in the Entrance Test and subsequently it is found that you do not fulfil the eligibility criteria or non-payment, your candidature will be cancelled.



Controller of Examinations / परीक्षा नियंत्रक



Aryabhata Knowledge University, Patna

(Established by the State Legislature Act XXIV of 2008)

Admit Card / प्रवेश पत्र

ACK NO - Ph.D-26

Ph.D Admission Test (PAT) - 2020

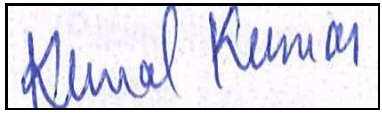
Roll Number / रोल नंबर	4100018	Test ID / परीक्षा आईडी	5018
4100018 	Candidate Name/अभियार्थी का नाम	KUNAL KUMAR	
	Father's/Husband's name/पिता/पति का नाम	SRI ANARSI PRASAD	
	DOB / जन्म तिथि	03-03-1986	
	Category / वर्ग	BC	
	Gender / लिंग	MALE	
	Date of Exam / परीक्षा की तिथि	15/06/2020	
	Exam Time / परीक्षा का समय EXEMPTED Interview will be held on 16.06.2020 Reporting Time: 01.00 PM	Subject/ विषय PROSTHODONTICS AND CROWN & BRIDGE	
Examination Centre / परीक्षा केंद्र	ARYABHATTA KNOWLEDGE UNIVERSITY PATNA, MITHAPUR PATNA - 800001		

NOTE: Come with two black ballpoint pen / नोट : दो काले बॉल प्वाइंट पेन के साथ आए

INSTRUCTION / निर्देश

- Important : In any Situation candidates are not allowed to enter the examination hall after fifteen minutes of commencement of exam.**
- Candidates must present the Admit Card at the Entrance gate and in the Examination Hall.
- Candidates are advised to arrive at the Examination Centre at least 01 hour before the commencement of examination for frisking, identity verification and assistance of seating. No Candidate will be permitted to leave the examination hall before the examination is over and other formalities are completed.
- Candidates must abide by the instructions given by the Centre Superintendent and the Invigilator during the Examination.
- Any candidate found attempting unfair means and / or impersonating shall be expelled from the Examination Hall and his candidature will be rejected. Legal action will also be taken against him/her.
- The candidates are directed to bring only Admit Card along with self-attested Photo copy of any Identity Proff along with original and 02 (Two) Black Ball Point Pen for filling up the "OMR" Answer Sheet.**
- Each candidate must read carefully the detailed instructions for filing up the 'OMR' Answer Sheet as printed on its reverse side and on the cover of the Question Booklet to be supplied in the Examination Hall.

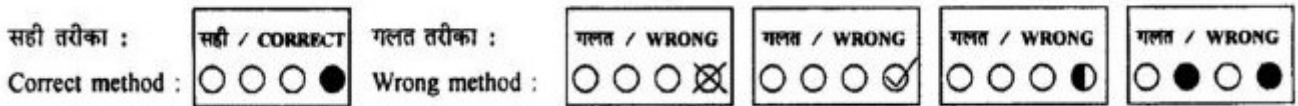

- The Admit Card should be preserved for future references.
- No Candidate is allowed to carry Calculator / Side Rule / Log Table / Graph Paper / Chart / Instruments Box or any electronic gadget e.g. Pen drives, Bluetooth, Mobile Phone, etc. inside the premises of Examination Centre. After entering in the premises of Examination Centre if any of the aforesaid articles found with the candidate, he / she shall be expelled from the Examination Hall and his candidature will be rejected. Legal action will also be taken against him/her.
- Each Candidate must sign below in the specified spaces in the Examination Hall in presence of the Invigilator.
- Each candidate must check all the information and entries in his Admit Card as soon as he downloads. If he/she finds any error therein, as compared against the data mentioned in the online/offline submitted application, he / she must personally contact the Aryabhata Knowledge University, Patna at least 02 (two) days before of examination date and get the error(s) duly corrected, otherwise no correction in the Admit Card will be made after this period and the candidate himself / herself will be solely responsible for any error remaining uncorrected. For this purpose Candidate must make his / her own arrangement for travel and stay.
- Your admission to the examination is strictly provisional. Before coming for the examination, please ensure that you are eligible according to the eligibility criteria stipulated in the Advertisement. If you are not eligible, your candidature will be cancelled at any stage.
- Any canvassing for selection including change of date, time and venue shall be considered as disqualification.
- Please note that even if you qualify in the Entrance Test and subsequently it is found that you do not fulfil the eligibility criteria or non-payment, your candidature will be cancelled.



Controller of Examinations / परीक्षा नियंत्रक



Aryabhata Knowledge University, Patna

(Established by the State Legislature Act XXIV of 2008)

Admit Card / प्रवेश पत्र

ACK NO - Ph.D-25

Ph.D Admission Test (PAT) - 2020

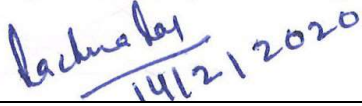
Roll Number / रोल नंबर	4100019	Test ID / परीक्षा आईडी	5019
4100019 	Candidate Name/अभियार्थी का नाम	DR RACHNA RAJ	
	Father's/Husband's name/पिता/पति का नाम	DR VIKAS VAIBHAV	
	DOB / जन्म तिथि	12-11-1982	
	Category / वर्ग	BC	
	Gender / लिंग	FEMALE	
	Date of Exam / परीक्षा की तिथि	15/06/2020	
	Exam Time / परीक्षा का समय EXEMPTED Interview will be held on 16.06.2020 Reporting Time: 01.00 PM	Subject/ विषय PUBLIC HEALTH DENTAL	
Examination Centre / परीक्षा केंद्र	ARYABHATTA KNOWLEDGE UNIVERSITY PATNA, MITHAPUR PATNA - 800001		

NOTE: Come with two black ballpoint pen / नोट : दो काले बॉल प्वाइंट पेन के साथ आए

INSTRUCTION / निर्देश

- Important : In any Situation candidates are not allowed to enter the examination hall after fifteen minutes of commencement of exam.**
- Candidates must present the Admit Card at the Entrance gate and in the Examination Hall.
- Candidates are advised to arrive at the Examination Centre at least 01 hour before the commencement of examination for frisking, identity verification and assistance of seating. No Candidate will be permitted to leave the examination hall before the examination is over and other formalities are completed.
- Candidates must abide by the instructions given by the Centre Superintendent and the Invigilator during the Examination.
- Any candidate found attempting unfair means and / or impersonating shall be expelled from the Examination Hall and his candidature will be rejected. Legal action will also be taken against him/her.
- The candidates are directed to bring only Admit Card along with self-attested Photo copy of any Identity Proff along with original and 02 (Two) Black Ball Point Pen for filling up the "OMR" Answer Sheet.**
- Each candidate must read carefully the detailed instructions for filing up the 'OMR' Answer Sheet as printed on its reverse side and on the cover of the Question Booklet to be supplied in the Examination Hall.

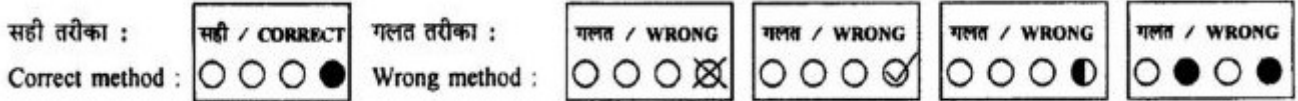

- The Admit Card should be preserved for future references.
- No Candidate is allowed to carry Calculator / Side Rule / Log Table / Graph Paper / Chart / Instruments Box or any electronic gadget e.g. Pen drives, Bluetooth, Mobile Phone, etc. inside the premises of Examination Centre. After entering in the premises of Examination Centre if any of the aforesaid articles found with the candidate, he / she shall be expelled from the Examination Hall and his candidature will be rejected. Legal action will also be taken against him/her.
- Each Candidate must sign below in the specified spaces in the Examination Hall in presence of the Invigilator.
- Each candidate must check all the information and entries in his Admit Card as soon as he downloads. If he/she finds any error therein, as compared against the data mentioned in the online/offline submitted application, he / she must personally contact the Aryabhata Knowledge University, Patna at least 02 (two) days before of examination date and get the error(s) duly corrected, otherwise no correction in the Admit Card will be made after this period and the candidate himself / herself will be solely responsible for any error remaining uncorrected. For this purpose Candidate must make his / her own arrangement for travel and stay.
- Your admission to the examination is strictly provisional. Before coming for the examination, please ensure that you are eligible according to the eligibility criteria stipulated in the Advertisement. If you are not eligible, your candidature will be cancelled at any stage.
- Any canvassing for selection including change of date, time and venue shall be considered as disqualification.
- Please note that even if you qualify in the Entrance Test and subsequently it is found that you do not fulfil the eligibility criteria or non-payment, your candidature will be cancelled.



Controller of Examinations / परीक्षा नियंत्रक



Aryabhata Knowledge University, Patna

(Established by the State Legislature Act XXIV of 2008)

Admit Card / प्रवेश पत्र ACK NO - Ph.D-05

Ph.D Admission Test (PAT) - 2020

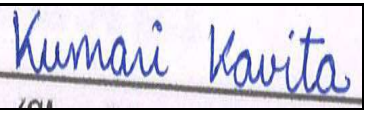
Roll Number / रोल नंबर	4100026	Test ID / परीक्षा आईडी	5026
4 1 0 0 0 2 6 	Candidate Name/अभियार्थी का नाम	KUMARI KAVITA	
	Father's/Husband's name/पिता/पति का नाम	SHASHI KUMAR	
	DOB / जन्म तिथि	11.12.1984	
	Category / वर्ग	BC	
	Gender / लिंग	FEMALE	
	Date of Exam / परीक्षा की तिथि	15/06/2020	
	Exam Time / परीक्षा का समय PAPER -I 11:30 AM TO 12:30 PM PAPER -II 01:00 PM TO 03:00 PM Reporting Time: 11.00 AM	Subject/ विषय PROSTHODONTICS AND CROWN & BRIDGE	
Examination Centre / परीक्षा केंद्र	ARYABHATTA KNOWLEDGE UNIVERSITY PATNA, MITHAPUR PATNA - 800001		

NOTE: Come with two black ballpoint pen / नोट : दो काले बॉल प्वाइंट पेन के साथ आए

INSTRUCTION / निर्देश

- Important : In any Situation candidates are not allowed to enter the examination hall after fifteen minutes of commencement of exam.**
- Candidates must present the Admit Card at the Entrance gate and in the Examination Hall.
- Candidates are advised to arrive at the Examination Centre at least 01 hour before the commencement of examination for frisking, identity verification and assistance of seating. No Candidate will be permitted to leave the examination hall before the examination is over and other formalities are completed.
- Candidates must abide by the instructions given by the Centre Superintendent and the Invigilator during the Examination.
- Any candidate found attempting unfair means and / or impersonating shall be expelled from the Examination Hall and his candidature will be rejected. Legal action will also be taken against him/her.
- The candidates are directed to bring only Admit Card along with self-attested Photo copy of any Identity Proff along with original and 02 (Two) Black Ball Point Pen for filling up the "OMR" Answer Sheet.**
- Each candidate must read carefully the detailed instructions for filing up the 'OMR' Answer Sheet as printed on its reverse side and on the cover of the Question Booklet to be supplied in the Examination Hall.

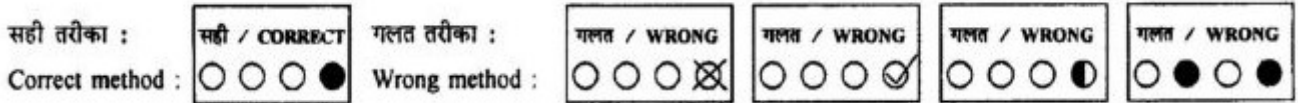

- The Admit Card should be preserved for future references.
- No Candidate is allowed to carry Calculator / Side Rule / Log Table / Graph Paper / Chart / Instruments Box or any electronic gadget e.g. Pen drives, Bluetooth, Mobile Phone, etc. inside the premises of Examination Centre. After entering in the premises of Examination Centre if any of the aforesaid articles found with the candidate, he / she shall be expelled from the Examination Hall and his candidature will be rejected. Legal action will also be taken against him/her.
- Each Candidate must sign below in the specified spaces in the Examination Hall in presence of the Invigilator.
- Each candidate must check all the information and entries in his Admit Card as soon as he downloads. If he/she finds any error therein, as compared against the data mentioned in the online/offline submitted application, he / she must personally contact the Aryabhata Knowledge University, Patna at least 02 (two) days before of examination date and get the error(s) duly corrected, otherwise no correction in the Admit Card will be made after this period and the candidate himself / herself will be solely responsible for any error remaining uncorrected. For this purpose Candidate must make his / her own arrangement for travel and stay.
- Your admission to the examination is strictly provisional. Before coming for the examination, please ensure that you are eligible according to the eligibility criteria stipulated in the Advertisement. If you are not eligible, your candidature will be cancelled at any stage.
- Any canvassing for selection including change of date, time and venue shall be considered as disqualification.
- Please note that even if you qualify in the Entrance Test and subsequently it is found that you do not fulfil the eligibility criteria or non-payment, your candidature will be cancelled.



Controller of Examinations / परीक्षा नियंत्रक



Aryabhata Knowledge University, Patna

(Established by the State Legislature Act XXIV of 2008)

Admit Card / प्रवेश पत्र

ACK NO - Ph.D-06

Ph.D Admission Test (PAT) - 2020

Roll Number / रोल नंबर	4100027	Test ID / परीक्षा आईडी	5027
4 1 0 0 0 2 7		Candidate Name/अभियार्थी का नाम	SANTOSH ANAND
		Father's/Husband's name/पिता/पति का नाम	JAY PRAKASH DEO
		DOB / जन्म तिथि	13/10/1978
		Category / वर्ग	EBC
		Gender / लिंग	MALE
		Date of Exam / परीक्षा की तिथि	15/06/2020
	Exam Time / परीक्षा का समय EXEMPTED Interview will be held on 16.06.2020 Reporting Time: 01.00 PM	Subject/ विषय PROSTHODONTICS AND CROWN & BRIDGE	
Examination Centre / परीक्षा केंद्र	ARYABHATTA KNOWLEDGE UNIVERSITY PATNA, MITHAPUR PATNA - 800001		

NOTE: Come with two black ballpoint pen / नोट : दो काले बॉल प्वाइंट पेन के साथ आए

INSTRUCTION / निर्देश

- Important : In any Situation candidates are not allowed to enter the examination hall after fifteen minutes of commencement of exam.**
- Candidates must present the Admit Card at the Entrance gate and in the Examination Hall.
- Candidates are advised to arrive at the Examination Centre at least 01 hour before the commencement of examination for frisking, identity verification and assistance of seating. No Candidate will be permitted to leave the examination hall before the examination is over and other formalities are completed.
- Candidates must abide by the instructions given by the Centre Superintendent and the Invigilator during the Examination.
- Any candidate found attempting unfair means and / or impersonating shall be expelled from the Examination Hall and his candidature will be rejected. Legal action will also be taken against him/her.
- The candidates are directed to bring only Admit Card along with self-attested Photo copy of any Identity Proff along with original and 02 (Two) Black Ball Point Pen for filling up the "OMR" Answer Sheet.**
- Each candidate must read carefully the detailed instructions for filing up the 'OMR' Answer Sheet as printed on its reverse side and on the cover of the Question Booklet to be supplied in the Examination Hall.

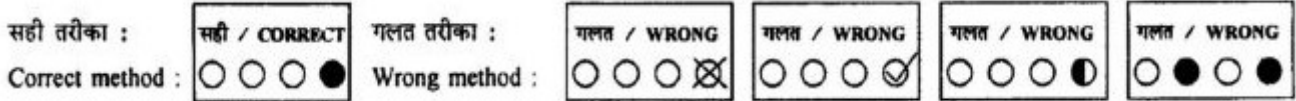

- The Admit Card should be preserved for future references.
- No Candidate is allowed to carry Calculator / Side Rule / Log Table / Graph Paper / Chart / Instruments Box or any electronic gadget e.g. Pen drives, Bluetooth, Mobile Phone, etc. inside the premises of Examination Centre. After entering in the premises of Examination Centre if any of the aforesaid articles found with the candidate, he / she shall be expelled from the Examination Hall and his candidature will be rejected. Legal action will also be taken against him/her.
- Each Candidate must sign below in the specified spaces in the Examination Hall in presence of the Invigilator.
- Each candidate must check all the information and entries in his Admit Card as soon as he downloads. If he/she finds any error therein, as compared against the data mentioned in the online/offline submitted application, he / she must personally contact the Aryabhata Knowledge University, Patna at least 02 (two) days before of examination date and get the error(s) duly corrected, otherwise no correction in the Admit Card will be made after this period and the candidate himself / herself will be solely responsible for any error remaining uncorrected. For this purpose Candidate must make his / her own arrangement for travel and stay.
- Your admission to the examination is strictly provisional. Before coming for the examination, please ensure that you are eligible according to the eligibility criteria stipulated in the Advertisement. If you are not eligible, your candidature will be cancelled at any stage.
- Any canvassing for selection including change of date, time and venue shall be considered as disqualification.
- Please note that even if you qualify in the Entrance Test and subsequently it is found that you do not fulfil the eligibility criteria or non-payment, your candidature will be cancelled.

Controller of Examinations / परीक्षा नियंत्रक





Aryabhata Knowledge University, Patna

(Established by the State Legislature Act XXIV of 2008)

Admit Card / प्रवेश पत्र

ACK NO - Ph.D-09

Ph.D Admission Test (PAT) - 2020

Roll Number / रोल नंबर	4100028	Test ID / परीक्षा आईडी	5028
4 1 0 0 0 2 8 	Candidate Name/अभियार्थी का नाम	RATHI RELA	
	Father's/Husband's name/पिता/पति का नाम	PROF. LEELA CHAND SAHA	
	DOB / जन्म तिथि	01-12-1985	
	Category / वर्ग	BC	
	Gender / लिंग	FEMALE	
	Date of Exam / परीक्षा की तिथि	15/06/2020	
	Exam Time / परीक्षा का समय EXEMPTED Interview will be held on 16.06.2020 Reporting Time: 01.00 PM	Subject/ विषय ORAL MEDICINE & RADIOLOGY	
Examination Centre / परीक्षा केंद्र	ARYABHATTA KNOWLEDGE UNIVERSITY PATNA, MITHAPUR PATNA - 800001		

NOTE: Come with two black ballpoint pen / नोट : दो काले बॉल प्वाइंट पेन के साथ आए

INSTRUCTION / निर्देश

- Important : In any Situation candidates are not allowed to enter the examination hall after fifteen minutes of commencement of exam.**
- Candidates must present the Admit Card at the Entrance gate and in the Examination Hall.
- Candidates are advised to arrive at the Examination Centre at least 01 hour before the commencement of examination for frisking, identity verification and assistance of seating. No Candidate will be permitted to leave the examination hall before the examination is over and other formalities are completed.
- Candidates must abide by the instructions given by the Centre Superintendent and the Invigilator during the Examination.
- Any candidate found attempting unfair means and / or impersonating shall be expelled from the Examination Hall and his candidature will be rejected. Legal action will also be taken against him/her.
- The candidates are directed to bring only Admit Card along with self-attested Photo copy of any Identity Proff along with original and 02 (Two) Black Ball Point Pen for filling up the "OMR" Answer Sheet.**
- Each candidate must read carefully the detailed instructions for filing up the 'OMR' Answer Sheet as printed on its reverse side and on the cover of the Question Booklet to be supplied in the Examination Hall.

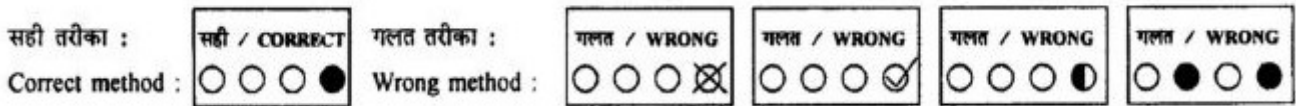

- The Admit Card should be preserved for future references.
- No Candidate is allowed to carry Calculator / Side Rule / Log Table / Graph Paper / Chart / Instruments Box or any electronic gadget e.g. Pen drives, Bluetooth, Mobile Phone, etc. inside the premises of Examination Centre. After entering in the premises of Examination Centre if any of the aforesaid articles found with the candidate, he / she shall be expelled from the Examination Hall and his candidature will be rejected. Legal action will also be taken against him/her.
- Each Candidate must sign below in the specified spaces in the Examination Hall in presence of the Invigilator.
- Each candidate must check all the information and entries in his Admit Card as soon as he downloads. If he/she finds any error therein, as compared against the data mentioned in the online/offline submitted application, he / she must personally contact the Aryabhata Knowledge University, Patna at least 02 (two) days before of examination date and get the error(s) duly corrected, otherwise no correction in the Admit Card will be made after this period and the candidate himself / herself will be solely responsible for any error remaining uncorrected. For this purpose Candidate must make his / her own arrangement for travel and stay.
- Your admission to the examination is strictly provisional. Before coming for the examination, please ensure that you are eligible according to the eligibility criteria stipulated in the Advertisement. If you are not eligible, your candidature will be cancelled at any stage.
- Any canvassing for selection including change of date, time and venue shall be considered as disqualification.
- Please note that even if you qualify in the Entrance Test and subsequently it is found that you do not fulfil the eligibility criteria or non-payment, your candidature will be cancelled.



Controller of Examinations / परीक्षा नियंत्रक



Aryabhata Knowledge University, Patna

(Established by the State Legislature Act XXIV of 2008)

Admit Card / प्रवेश पत्र

ACK NO - Ph.D-29

Ph.D Admission Test (PAT) - 2020

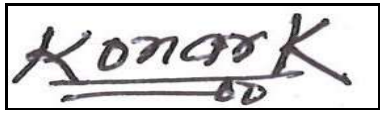
Roll Number / रोल नंबर	4100029	Test ID / परीक्षा आईडी	5029
4 1 0 0 0 2 9 	Candidate Name/अभियार्थी का नाम	KONARK	
	Father's/Husband's name/पिता/पति का नाम	DR. DHARMENDRA KUMAR SINGH	
	DOB / जन्म तिथि	22-10-1983	
	Category / वर्ग	GENERAL	
	Gender / लिंग	MALE	
	Date of Exam / परीक्षा की तिथि	15/06/2020	
	Exam Time / परीक्षा का समय EXEMPTED Interview will be held on 16.06.2020 Reporting Time: 01.00 PM	Subject/ विषय CONSERVATIVE & ENDODONICS	
Examination Centre / परीक्षा केंद्र	ARYABHATTA KNOWLEDGE UNIVERSITY PATNA, MITHAPUR PATNA - 800001		

NOTE: Come with two black ballpoint pen / नोट : दो काले बॉल प्वाइंट पेन के साथ आए

INSTRUCTION / निर्देश

- Important : In any Situation candidates are not allowed to enter the examination hall after fifteen minutes of commencement of exam.**
- Candidates must present the Admit Card at the Entrance gate and in the Examination Hall.
- Candidates are advised to arrive at the Examination Centre at least 01 hour before the commencement of examination for frisking, identity verification and assistance of seating. No Candidate will be permitted to leave the examination hall before the examination is over and other formalities are completed.
- Candidates must abide by the instructions given by the Centre Superintendent and the Invigilator during the Examination.
- Any candidate found attempting unfair means and / or impersonating shall be expelled from the Examination Hall and his candidature will be rejected. Legal action will also be taken against him/her.
- The candidates are directed to bring only Admit Card along with self-attested Photo copy of any Identity Proff along with original and 02 (Two) Black Ball Point Pen for filling up the "OMR" Answer Sheet.**
- Each candidate must read carefully the detailed instructions for filing up the 'OMR' Answer Sheet as printed on its reverse side and on the cover of the Question Booklet to be supplied in the Examination Hall.

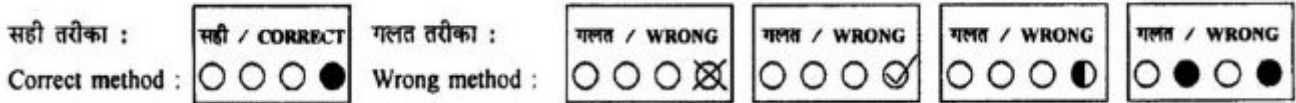

- The Admit Card should be preserved for future references.
- No Candidate is allowed to carry Calculator / Side Rule / Log Table / Graph Paper / Chart / Instruments Box or any electronic gadget e.g. Pen drives, Bluetooth, Mobile Phone, etc. inside the premises of Examination Centre. After entering in the premises of Examination Centre if any of the aforesaid articles found with the candidate, he / she shall be expelled from the Examination Hall and his candidature will be rejected. Legal action will also be taken against him/her.
- Each Candidate must sign below in the specified spaces in the Examination Hall in presence of the Invigilator.
- Each candidate must check all the information and entries in his Admit Card as soon as he downloads. If he/she finds any error therein, as compared against the data mentioned in the online/offline submitted application, he / she must personally contact the Aryabhata Knowledge University, Patna at least 02 (two) days before of examination date and get the error(s) duly corrected, otherwise no correction in the Admit Card will be made after this period and the candidate himself / herself will be solely responsible for any error remaining uncorrected. For this purpose Candidate must make his / her own arrangement for travel and stay.
- Your admission to the examination is strictly provisional. Before coming for the examination, please ensure that you are eligible according to the eligibility criteria stipulated in the Advertisement. If you are not eligible, your candidature will be cancelled at any stage.
- Any canvassing for selection including change of date, time and venue shall be considered as disqualification.
- Please note that even if you qualify in the Entrance Test and subsequently it is found that you do not fulfil the eligibility criteria or non-payment, your candidature will be cancelled.



Controller of Examinations / परीक्षा नियंत्रक