



Aryabhatta Knowledge University, Patna

(Established by the State Legislature Act XXIV of 2008)

Admit Card / प्रवेश पत्र ACK NO - Ph.D-11

Ph.D. Admission Test (PAT) - 2020

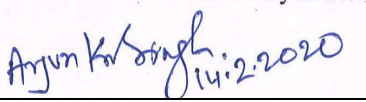
Roll Number / रोल नंबर	4100003	Test ID / परीक्षा आईडी	5003
4100003 	Candidate Name/अभियार्थी का नाम	ARJUN KUMAR SINGH	
	Father's/Husband's name/पिता/पति का नाम	LATE NARAYAN SINGH	
	DOB / जन्म तिथि	11-05-1978	
	Category / वर्ग	GENERAL	
	Gender / लिंग	MALE	
	Date of Exam / परीक्षा की तिथि	26/09/2020	
 Arjun K Singh 14.2.2020	Exam Time / परीक्षा का समय PAPER -I 11:30 AM TO 12:30 PM PAPER -II 01:00 PM TO 03:00 PM Reporting Time: 11:00 AM	Subject/ विषय Paper - I General and Research Aptitude Test Paper - II DRAVYAGUNA	
Examination Center / परीक्षा केंद्र	ARYABHATTA KNOWLEDGE UNIVERSITY PATNA, MITHAPUR PATNA - 800001		

NOTE: Come with two black ballpoint pen / नोट : दो काले बॉल प्वाइंट पेन के साथ आए

INSTRUCTION / निर्देश

- Important : In any Situation candidates are not allowed to enter the examination hall after fifteen minutes of commencement of exam.**
- Candidates must present the Admit Card at the Entrance gate and in the Examination Hall.
- Candidates are advised to arrive at the Examination Centre at least 01 hour before the commencement of examination for frisking, identity verification and assistance of seating. No Candidate will be permitted to leave the examination hall before the examination is over and other formalities are completed.
- Candidates must abide by the instructions given by the Centre Superintendent and the Invigilator during the Examination.
- Any candidate found attempting unfair means and / or impersonating shall be expelled from the Examination Hall and his candidature will be rejected. Legal action will also be taken against him/her.
- The candidates are directed to bring only Admit Card along with self-attested Photo copy of any Identity Proff along with original and 02 (Two) Black Ball Point Pen for filling up the "OMR" Answer Sheet.**
- Each candidate must read carefully the detailed instructions for filing up the 'OMR' Answer Sheet as printed on its reverse side and on the cover of the Question Booklet to be supplied in the Examination Hall.

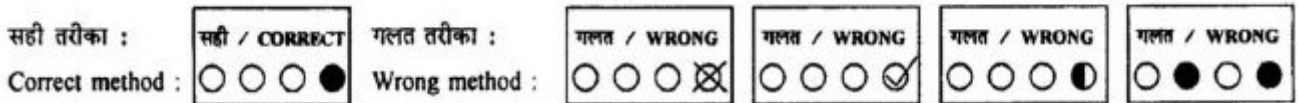

- The Admit Card should be preserved for future references.
- No Candidate is allowed to carry Calculator / Side Rule / Log Table / Graph Paper / Chart / Instruments Box or any electronic gadget e.g. Pen drives, Bluetooth, Mobile Phone, etc. inside the premises of Examination Centre. After entering in the premises of Examination Centre if any of the aforesaid articles found with the candidate, he / she shall be expelled from the Examination Hall and his candidature will be rejected. Legal action will also be taken against him/her.
- Each Candidate must sign below in the specified spaces in the Examination Hall in presence of the Invigilator.
- Each candidate must check all the information and entries in his Admit Card as soon as he downloads. If he/she finds any error therein, as compared against the data mentioned in the online/offline submitted application, he / she must personally contact the Aryabhatta Knowledge University, Patna at least 02 (two) days before of examination date and get the error(s) duly corrected, otherwise no correction in the Admit Card will be made after this period and the candidate himself / herself will be solely responsible for any error remaining uncorrected. For this purpose Candidate must make his / her own arrangement for travel and stay.
- Your admission to the examination is strictly provisional. Before coming for the examination, please ensure that you are eligible according to the eligibility criteria stipulated in the Advertisement. If you are not eligible, your candidature will be cancelled at any stage.
- Any canvassing for selection including change of date, time and venue shall be considered as disqualification.
- Please note that even if you qualify in the Entrance Test and subsequently it is found that you do not fulfil the eligibility criteria or non-payment, your candidature will be cancelled.

Controller of Examinations / परीक्षा नियंत्रक



Aryabhatta Knowledge University, Patna

(Established by the State Legislature Act XXIV of 2008)

Admit Card / प्रवेश पत्र

ACK NO - Ph.D-28

Ph.D. Admission Test (PAT) - 2020

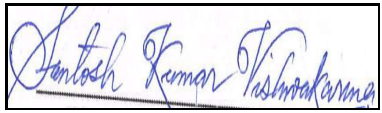
Roll Number / रोल नंबर	4100004	Test ID / परीक्षा आईडी	5004
4100004 	Candidate Name/अभियार्थी का नाम	SANTOSH KUMAR VISHWAKARMA	
	Father's/Husband's name/पिता/पति का नाम	SRI A.B.VISHWAKARMA	
	DOB / जन्म तिथि	14-04-1978	
	Category / वर्ग	EBC	
	Gender / लिंग	MALE	
	Date of Exam / परीक्षा की तिथि	26/09/2020	
	Exam Time / परीक्षा का समय PAPER -I 11:30 AM TO 12:30 PM PAPER -II 01:00 PM TO 03:00 PM Reporting Time: 11:00 AM	Subject/ विषय Paper - I General and Research Aptitude Test Paper - II DRAVYAGUNA	
	Examination Center / परीक्षा केंद्र	ARYABHATTA KNOWLEDGE UNIVERSITY PATNA, MITHAPUR PATNA - 800001	

NOTE: Come with two black ballpoint pen / नोट : दो काले बॉल प्वाइंट पेन के साथ आए

INSTRUCTION / निर्देश

- Important : In any Situation candidates are not allowed to enter the examination hall after fifteen minutes of commencement of exam.**
- Candidates must present the Admit Card at the Entrance gate and in the Examination Hall.
- Candidates are advised to arrive at the Examination Centre at least 01 hour before the commencement of examination for frisking, identity verification and assistance of seating. No Candidate will be permitted to leave the examination hall before the examination is over and other formalities are completed.
- Candidates must abide by the instructions given by the Centre Superintendent and the Invigilator during the Examination.
- Any candidate found attempting unfair means and / or impersonating shall be expelled from the Examination Hall and his candidature will be rejected. Legal action will also be taken against him/her.
- The candidates are directed to bring only Admit Card along with self-attested Photo copy of any Identity Proff along with original and 02 (Two) Black Ball Point Pen for filling up the "OMR" Answer Sheet.**
- Each candidate must read carefully the detailed instructions for filing up the 'OMR' Answer Sheet as printed on its reverse side and on the cover of the Question Booklet to be supplied in the Examination Hall.

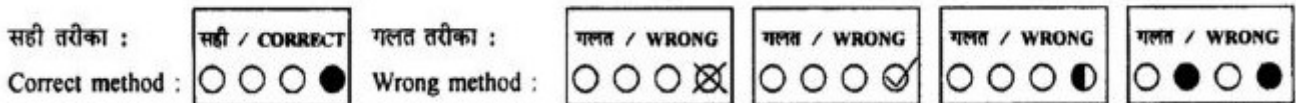

- The Admit Card should be preserved for future references.
- No Candidate is allowed to carry Calculator / Side Rule / Log Table / Graph Paper / Chart / Instruments Box or any electronic gadget e.g. Pen drives, Bluetooth, Mobile Phone, etc. inside the premises of Examination Centre. After entering in the premises of Examination Centre if any of the aforesaid articles found with the candidate, he / she shall be expelled from the Examination Hall and his candidature will be rejected. Legal action will also be taken against him/her.
- Each Candidate must sign below in the specified spaces in the Examination Hall in presence of the Invigilator.
- Each candidate must check all the information and entries in his Admit Card as soon as he downloads. If he/she finds any error therein, as compared against the data mentioned in the online/offline submitted application, he / she must personally contact the Aryabhatta Knowledge University, Patna at least 02 (two) days before of examination date and get the error(s) duly corrected, otherwise no correction in the Admit Card will be made after this period and the candidate himself / herself will be solely responsible for any error remaining uncorrected. For this purpose Candidate must make his / her own arrangement for travel and stay.
- Your admission to the examination is strictly provisional. Before coming for the examination, please ensure that you are eligible according to the eligibility criteria stipulated in the Advertisement. If you are not eligible, your candidature will be cancelled at any stage.
- Any canvassing for selection including change of date, time and venue shall be considered as disqualification.
- Please note that even if you qualify in the Entrance Test and subsequently it is found that you do not fulfil the eligibility criteria or non-payment, your candidature will be cancelled.



Controller of Examinations / परीक्षा नियंत्रक



Aryabhatta Knowledge University, Patna

(Established by the State Legislature Act XXIV of 2008)

Admit Card / प्रवेश पत्र

ACK NO - Ph.D-27

Ph.D. Admission Test (PAT) - 2020

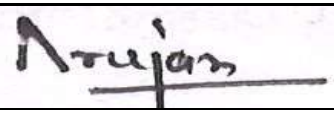
Roll Number / रोल नंबर	4100005	Test ID / परीक्षा आईडी	5005
4100005 	Candidate Name/अभियार्थी का नाम	RAMAN RANJAN	
	Father's/Husband's name/पिता/पति का नाम	LATE JAWAHAR PRASAD SINGH	
	DOB / जन्म तिथि	27-02-1980	
	Category / वर्ग	BC	
	Gender / लिंग	MALE	
	Date of Exam / परीक्षा की तिथि	26/09/2020	
	Exam Time / परीक्षा का समय PAPER -I 11:30 AM TO 12:30 PM PAPER -II 01:00 PM TO 03:00 PM Reporting Time: 11:00 AM	Subject/ विषय Paper - I General and Research Aptitude Test Paper - II DRAVYAGUNA	
	Examination Center / परीक्षा केंद्र	ARYABHATTA KNOWLEDGE UNIVERSITY PATNA, MITHAPUR PATNA - 800001	

NOTE: Come with two black ballpoint pen / नोट : दो काले बॉल प्वाइंट पेन के साथ आए

INSTRUCTION / निर्देश

- Important : In any Situation candidates are not allowed to enter the examination hall after fifteen minutes of commencement of exam.**
- Candidates must present the Admit Card at the Entrance gate and in the Examination Hall.
- Candidates are advised to arrive at the Examination Centre at least 01 hour before the commencement of examination for frisking, identity verification and assistance of seating. No Candidate will be permitted to leave the examination hall before the examination is over and other formalities are completed.
- Candidates must abide by the instructions given by the Centre Superintendent and the Invigilator during the Examination.
- Any candidate found attempting unfair means and / or impersonating shall be expelled from the Examination Hall and his candidature will be rejected. Legal action will also be taken against him/her.
- The candidates are directed to bring only Admit Card along with self-attested Photo copy of any Identity Proff along with original and 02 (Two) Black Ball Point Pen for filling up the "OMR" Answer Sheet.**
- Each candidate must read carefully the detailed instructions for filing up the 'OMR' Answer Sheet as printed on its reverse side and on the cover of the Question Booklet to be supplied in the Examination Hall.

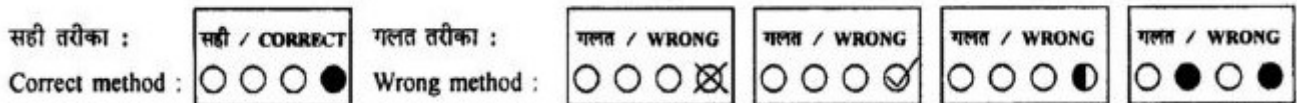

- The Admit Card should be preserved for future references.
- No Candidate is allowed to carry Calculator / Side Rule / Log Table / Graph Paper / Chart / Instruments Box or any electronic gadget e.g. Pen drives, Bluetooth, Mobile Phone, etc. inside the premises of Examination Centre. After entering in the premises of Examination Centre if any of the aforesaid articles found with the candidate, he / she shall be expelled from the Examination Hall and his candidature will be rejected. Legal action will also be taken against him/her.
- Each Candidate must sign below in the specified spaces in the Examination Hall in presence of the Invigilator.
- Each candidate must check all the information and entries in his Admit Card as soon as he downloads. If he/she finds any error therein, as compared against the data mentioned in the online/offline submitted application, he / she must personally contact the Aryabhatta Knowledge University, Patna at least 02 (two) days before of examination date and get the error(s) duly corrected, otherwise no correction in the Admit Card will be made after this period and the candidate himself / herself will be solely responsible for any error remaining uncorrected. For this purpose Candidate must make his / her own arrangement for travel and stay.
- Your admission to the examination is strictly provisional. Before coming for the examination, please ensure that you are eligible according to the eligibility criteria stipulated in the Advertisement. If you are not eligible, your candidature will be cancelled at any stage.
- Any canvassing for selection including change of date, time and venue shall be considered as disqualification.
- Please note that even if you qualify in the Entrance Test and subsequently it is found that you do not fulfil the eligibility criteria or non-payment, your candidature will be cancelled.



Controller of Examinations / परीक्षा नियंत्रक



Aryabhatta Knowledge University, Patna

(Established by the State Legislature Act XXIV of 2008)

Admit Card / प्रवेश पत्र

ACK NO - Ph.D-10

Ph.D. Admission Test (PAT) - 2020

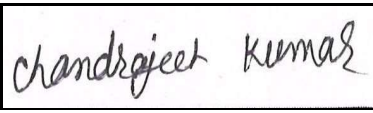
Roll Number / रोल नंबर	4100006	Test ID / परीक्षा आईडी	5006
4 1 0 0 0 6		Candidate Name/अभियार्थी का नाम	CHANDRAJEET KUMAR
		Father's/Husband's name/पिता/पति का नाम	MADHUSUDAN YADAV
		DOB / जन्म तिथि	23-12-1978
		Category / वर्ग	BC-II
		Gender / लिंग	MALE
		Date of Exam / परीक्षा की तिथि	26/09/2020
		Exam Time / परीक्षा का समय	Subject/ विषय
PAPER -I 11:30 AM TO 12:30 PM PAPER -II 01:00 PM TO 03:00 PM Reporting Time: 11:00 AM		Paper - I General and Research Aptitude Test Paper - II DRAVYAGUNA	
Examination Center / परीक्षा केंद्र	ARYABHATTA KNOWLEDGE UNIVERSITY PATNA, MITHAPUR PATNA - 800001		

NOTE: Come with two black ballpoint pen / नोट : दो काले बॉल प्वाइंट पेन के साथ आए

INSTRUCTION / निर्देश

- Important : In any Situation candidates are not allowed to enter the examination hall after fifteen minutes of commencement of exam.**
- Candidates must present the Admit Card at the Entrance gate and in the Examination Hall.
- Candidates are advised to arrive at the Examination Centre at least 01 hour before the commencement of examination for frisking, identity verification and assistance of seating. No Candidate will be permitted to leave the examination hall before the examination is over and other formalities are completed.
- Candidates must abide by the instructions given by the Centre Superintendent and the Invigilator during the Examination.
- Any candidate found attempting unfair means and / or impersonating shall be expelled from the Examination Hall and his candidature will be rejected. Legal action will also be taken against him/her.
- The candidates are directed to bring only Admit Card along with self-attested Photo copy of any Identity Proff along with original and 02 (Two) Black Ball Point Pen for filling up the "OMR" Answer Sheet.**
- Each candidate must read carefully the detailed instructions for filing up the 'OMR' Answer Sheet as printed on its reverse side and on the cover of the Question Booklet to be supplied in the Examination Hall.

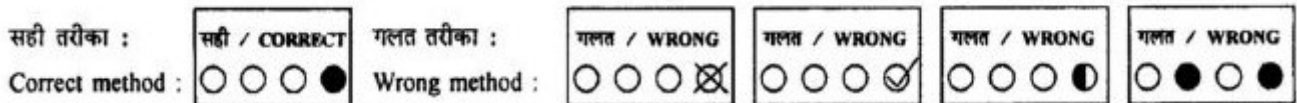

- The Admit Card should be preserved for future references.
- No Candidate is allowed to carry Calculator / Side Rule / Log Table / Graph Paper / Chart / Instruments Box or any electronic gadget e.g. Pen drives, Bluetooth, Mobile Phone, etc. inside the premises of Examination Centre. After entering in the premises of Examination Centre if any of the aforesaid articles found with the candidate, he / she shall be expelled from the Examination Hall and his candidature will be rejected. Legal action will also be taken against him/her.
- Each Candidate must sign below in the specified spaces in the Examination Hall in presence of the Invigilator.
- Each candidate must check all the information and entries in his Admit Card as soon as he downloads. If he/she finds any error therein, as compared against the data mentioned in the online/offline submitted application, he / she must personally contact the Aryabhatta Knowledge University, Patna at least 02 (two) days before of examination date and get the error(s) duly corrected, otherwise no correction in the Admit Card will be made after this period and the candidate himself / herself will be solely responsible for any error remaining uncorrected. For this purpose Candidate must make his / her own arrangement for travel and stay.
- Your admission to the examination is strictly provisional. Before coming for the examination, please ensure that you are eligible according to the eligibility criteria stipulated in the Advertisement. If you are not eligible, your candidature will be cancelled at any stage.
- Any canvassing for selection including change of date, time and venue shall be considered as disqualification.
- Please note that even if you qualify in the Entrance Test and subsequently it is found that you do not fulfil the eligibility criteria or non-payment, your candidature will be cancelled.



Controller of Examinations / परीक्षा नियंत्रक



Aryabhatta Knowledge University, Patna

(Established by the State Legislature Act XXIV of 2008)

Admit Card / प्रवेश पत्र

ACK NO - Ph.D-20

Ph.D. Admission Test (PAT) - 2020

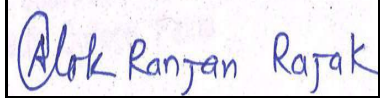
Roll Number / रोल नंबर	4100007	Test ID / परीक्षा आईडी	5007
4100007 	Candidate Name/अभियार्थी का नाम	ALOK RANJAN RAJAK	
	Father's/Husband's name/पिता/पति का नाम	LATE KHOBHARI RAJAK	
	DOB / जन्म तिथि	28-12-1977	
	Category / वर्ग	SC	
	Gender / लिंग	MALE	
	Date of Exam / परीक्षा की तिथि	26/09/2020	
	Exam Time / परीक्षा का समय PAPER -I 11:30 AM TO 12:30 PM PAPER -II 01:00 PM TO 03:00 PM Reporting Time: 11:00 AM	Subject/ विषय Paper - I General and Research Aptitude Test Paper - II DRAVYAGUNA	
	Examination Center / परीक्षा केंद्र	ARYABHATTA KNOWLEDGE UNIVERSITY PATNA, MITHAPUR PATNA - 800001	

NOTE: Come with two black ballpoint pen / नोट : दो काले बॉल प्वाइंट पेन के साथ आए

INSTRUCTION / निर्देश

- Important : In any Situation candidates are not allowed to enter the examination hall after fifteen minutes of commencement of exam.**
- Candidates must present the Admit Card at the Entrance gate and in the Examination Hall.
- Candidates are advised to arrive at the Examination Centre at least 01 hour before the commencement of examination for frisking, identity verification and assistance of seating. No Candidate will be permitted to leave the examination hall before the examination is over and other formalities are completed.
- Candidates must abide by the instructions given by the Centre Superintendent and the Invigilator during the Examination.
- Any candidate found attempting unfair means and / or impersonating shall be expelled from the Examination Hall and his candidature will be rejected. Legal action will also be taken against him/her.
- The candidates are directed to bring only Admit Card along with self-attested Photo copy of any Identity Proff along with original and 02 (Two) Black Ball Point Pen for filling up the "OMR" Answer Sheet.**
- Each candidate must read carefully the detailed instructions for filing up the 'OMR' Answer Sheet as printed on its reverse side and on the cover of the Question Booklet to be supplied in the Examination Hall.

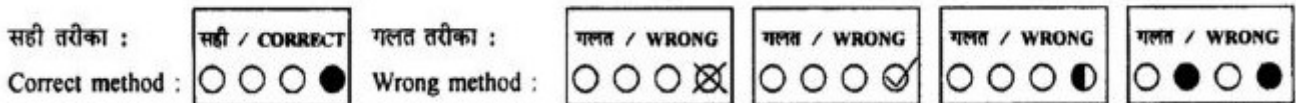

- The Admit Card should be preserved for future references.
- No Candidate is allowed to carry Calculator / Side Rule / Log Table / Graph Paper / Chart / Instruments Box or any electronic gadget e.g. Pen drives, Bluetooth, Mobile Phone, etc. inside the premises of Examination Centre. After entering in the premises of Examination Centre if any of the aforesaid articles found with the candidate, he / she shall be expelled from the Examination Hall and his candidature will be rejected. Legal action will also be taken against him/her.
- Each Candidate must sign below in the specified spaces in the Examination Hall in presence of the Invigilator.
- Each candidate must check all the information and entries in his Admit Card as soon as he downloads. If he/she finds any error therein, as compared against the data mentioned in the online/offline submitted application, he / she must personally contact the Aryabhatta Knowledge University, Patna at least 02 (two) days before of examination date and get the error(s) duly corrected, otherwise no correction in the Admit Card will be made after this period and the candidate himself / herself will be solely responsible for any error remaining uncorrected. For this purpose Candidate must make his / her own arrangement for travel and stay.
- Your admission to the examination is strictly provisional. Before coming for the examination, please ensure that you are eligible according to the eligibility criteria stipulated in the Advertisement. If you are not eligible, your candidature will be cancelled at any stage.
- Any canvassing for selection including change of date, time and venue shall be considered as disqualification.
- Please note that even if you qualify in the Entrance Test and subsequently it is found that you do not fulfil the eligibility criteria or non-payment, your candidature will be cancelled.



Controller of Examinations / परीक्षा नियंत्रक



Aryabhatta Knowledge University, Patna

(Established by the State Legislature Act XXIV of 2008)

Admit Card / प्रवेश पत्र

ACK NO - Ph.D-21

Ph.D. Admission Test (PAT) - 2020

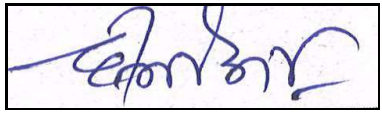
Roll Number / रोल नंबर	4100008	Test ID / परीक्षा आईडी	5008
4100008 	Candidate Name/अभियार्थी का नाम	DINBANDHU KUMAR KANAVJIYA	
	Father's/Husband's name/पिता/पति का नाम	LATE NATHUNI BAITHA	
	DOB / जन्म तिथि	09-01-1976	
	Category / वर्ग	SC	
	Gender / लिंग	MALE	
	Date of Exam / परीक्षा की तिथि	26/09/2020	
	Exam Time / परीक्षा का समय PAPER -I 11:30 AM TO 12:30 PM PAPER -II 01:00 PM TO 03:00 PM Reporting Time: 11:00 AM	Subject/ विषय Paper - I General and Research Aptitude Test Paper - II DRAVYAGUNA	
	Examination Center / परीक्षा केंद्र	ARYABHATTA KNOWLEDGE UNIVERSITY PATNA, MITHAPUR PATNA - 800001	

NOTE: Come with two black ballpoint pen / नोट : दो काले बॉल प्वाइंट पेन के साथ आए

INSTRUCTION / निर्देश

- Important : In any Situation candidates are not allowed to enter the examination hall after fifteen minutes of commencement of exam.**
- Candidates must present the Admit Card at the Entrance gate and in the Examination Hall.
- Candidates are advised to arrive at the Examination Centre at least 01 hour before the commencement of examination for frisking, identity verification and assistance of seating. No Candidate will be permitted to leave the examination hall before the examination is over and other formalities are completed.
- Candidates must abide by the instructions given by the Centre Superintendent and the Invigilator during the Examination.
- Any candidate found attempting unfair means and / or impersonating shall be expelled from the Examination Hall and his candidature will be rejected. Legal action will also be taken against him/her.
- The candidates are directed to bring only Admit Card along with self-attested Photo copy of any Identity Proff along with original and 02 (Two) Black Ball Point Pen for filling up the "OMR" Answer Sheet.**
- Each candidate must read carefully the detailed instructions for filing up the 'OMR' Answer Sheet as printed on its reverse side and on the cover of the Question Booklet to be supplied in the Examination Hall.

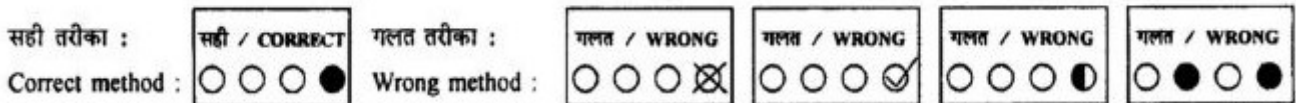

- The Admit Card should be preserved for future references.
- No Candidate is allowed to carry Calculator / Side Rule / Log Table / Graph Paper / Chart / Instruments Box or any electronic gadget e.g. Pen drives, Bluetooth, Mobile Phone, etc. inside the premises of Examination Centre. After entering in the premises of Examination Centre if any of the aforesaid articles found with the candidate, he / she shall be expelled from the Examination Hall and his candidature will be rejected. Legal action will also be taken against him/her.
- Each Candidate must sign below in the specified spaces in the Examination Hall in presence of the Invigilator.
- Each candidate must check all the information and entries in his Admit Card as soon as he downloads. If he/she finds any error therein, as compared against the data mentioned in the online/offline submitted application, he / she must personally contact the Aryabhatta Knowledge University, Patna at least 02 (two) days before of examination date and get the error(s) duly corrected, otherwise no correction in the Admit Card will be made after this period and the candidate himself / herself will be solely responsible for any error remaining uncorrected. For this purpose Candidate must make his / her own arrangement for travel and stay.
- Your admission to the examination is strictly provisional. Before coming for the examination, please ensure that you are eligible according to the eligibility criteria stipulated in the Advertisement. If you are not eligible, your candidature will be cancelled at any stage.
- Any canvassing for selection including change of date, time and venue shall be considered as disqualification.
- Please note that even if you qualify in the Entrance Test and subsequently it is found that you do not fulfil the eligibility criteria or non-payment, your candidature will be cancelled.



Controller of Examinations / परीक्षा नियंत्रक



Aryabhatta Knowledge University, Patna

(Established by the State Legislature Act XXIV of 2008)

Admit Card / प्रवेश पत्र ACK NO - Ph.D-12

Ph.D. Admission Test (PAT) - 2020

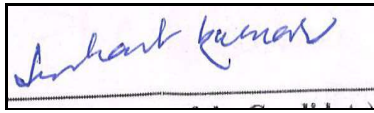
Roll Number / रोल नंबर	5100020	Test ID / परीक्षा आईडी	5020
5100020 	Candidate Name/अभियार्थी का नाम	SUSHANT KUMAR	
	Father's/Husband's name/पिता/पति का नाम	RAMJEE PANDEY	
	DOB / जन्म तिथि	01-08-1978	
	Category / वर्ग	GENERAL	
	Gender / लिंग	MALE	
	Date of Exam / परीक्षा की तिथि	26/09/2020	
	Exam Time / परीक्षा का समय PAPER -I 11:30 AM TO 12:30 PM PAPER -II 01:00 PM TO 03:00 PM Reporting Time: 11:00 AM	Subject/ विषय Paper - I General and Research Aptitude Test Paper - II RAS SHASTRA	
Examination Center / परीक्षा केंद्र	ARYABHATTA KNOWLEDGE UNIVERSITY PATNA, MITHAPUR PATNA - 800001		

NOTE: Come with two black ballpoint pen / नोट : दो काले बॉल प्वाइंट पेन के साथ आए

INSTRUCTION / निर्देश

- Important : In any Situation candidates are not allowed to enter the examination hall after fifteen minutes of commencement of exam.**
- Candidates must present the Admit Card at the Entrance gate and in the Examination Hall.
- Candidates are advised to arrive at the Examination Centre at least 01 hour before the commencement of examination for frisking, identity verification and assistance of seating. No Candidate will be permitted to leave the examination hall before the examination is over and other formalities are completed.
- Candidates must abide by the instructions given by the Centre Superintendent and the Invigilator during the Examination.
- Any candidate found attempting unfair means and / or impersonating shall be expelled from the Examination Hall and his candidature will be rejected. Legal action will also be taken against him/her.
- The candidates are directed to bring only Admit Card along with self-attested Photo copy of any Identity Proff along with original and 02 (Two) Black Ball Point Pen for filling up the "OMR" Answer Sheet.**
- Each candidate must read carefully the detailed instructions for filling up the 'OMR' Answer Sheet as printed on its reverse side and on the cover of the Question Booklet to be supplied in the Examination Hall.

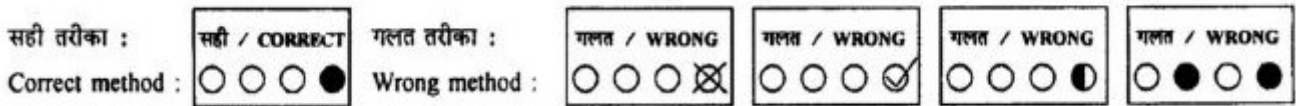

- The Admit Card should be preserved for future references.
- No Candidate is allowed to carry Calculator / Side Rule / Log Table / Graph Paper / Chart / Instruments Box or any electronic gadget e.g. Pen drives, Bluetooth, Mobile Phone, etc. inside the premises of Examination Centre. After entering in the premises of Examination Centre if any of the aforesaid articles found with the candidate, he / she shall be expelled from the Examination Hall and his candidature will be rejected. Legal action will also be taken against him/her.
- Each Candidate must sign below in the specified spaces in the Examination Hall in presence of the Invigilator.
- Each candidate must check all the information and entries in his Admit Card as soon as he downloads. If he/she finds any error therein, as compared against the data mentioned in the online/offline submitted application, he / she must personally contact the Aryabhatta Knowledge University, Patna at least 02 (two) days before of examination date and get the error(s) duly corrected, otherwise no correction in the Admit Card will be made after this period and the candidate himself / herself will be solely responsible for any error remaining uncorrected. For this purpose Candidate must make his / her own arrangement for travel and stay.
- Your admission to the examination is strictly provisional. Before coming for the examination, please ensure that you are eligible according to the eligibility criteria stipulated in the Advertisement. If you are not eligible, your candidature will be cancelled at any stage.
- Any canvassing for selection including change of date, time and venue shall be considered as disqualification.
- Please note that even if you qualify in the Entrance Test and subsequently it is found that you do not fulfil the eligibility criteria or non-payment, your candidature will be cancelled.



Controller of Examinations / परीक्षा नियंत्रक





Aryabhatta Knowledge University, Patna

(Established by the State Legislature Act XXIV of 2008)

Admit Card / प्रवेश पत्र

ACK NO - Ph.D-14

Ph.D. Admission Test (PAT) - 2020

Roll Number / रोल नंबर	5100021	Test ID / परीक्षा आईडी	5021
5100021 	Candidate Name/अभियार्थी का नाम	RAVI RANJAN PRASAD	
	Father's/Husband's name/पिता/पति का नाम	DEVENDRA PRASAD	
	DOB / जन्म तिथि	09-11-1975	
	Category / वर्ग	EBC	
	Gender / लिंग	MALE	
	Date of Exam / परीक्षा की तिथि	26/09/2020	
	Exam Time / परीक्षा का समय PAPER -I 11:30 AM TO 12:30 PM PAPER -II 01:00 PM TO 03:00 PM Reporting Time: 11:00 AM	Subject/ विषय Paper - I General and Research Aptitude Test Paper - II RAS SHASTRA	
Examination Center / परीक्षा केंद्र	ARYABHATTA KNOWLEDGE UNIVERSITY PATNA, MITHAPUR PATNA - 800001		

NOTE: Come with two black ballpoint pen / नोट : दो काले बॉल प्वाइंट पेन के साथ आए

INSTRUCTION / निर्देश

- Important : In any Situation candidates are not allowed to enter the examination hall after fifteen minutes of commencement of exam.**
- Candidates must present the Admit Card at the Entrance gate and in the Examination Hall.
- Candidates are advised to arrive at the Examination Centre at least 01 hour before the commencement of examination for frisking, identity verification and assistance of seating. No Candidate will be permitted to leave the examination hall before the examination is over and other formalities are completed.
- Candidates must abide by the instructions given by the Centre Superintendent and the Invigilator during the Examination.
- Any candidate found attempting unfair means and / or impersonating shall be expelled from the Examination Hall and his candidature will be rejected. Legal action will also be taken against him/her.
- The candidates are directed to bring only Admit Card along with self-attested Photo copy of any Identity Proff along with original and 02 (Two) Black Ball Point Pen for filling up the "OMR" Answer Sheet.**
- Each candidate must read carefully the detailed instructions for filing up the 'OMR' Answer Sheet as printed on its reverse side and on the cover of the Question Booklet to be supplied in the Examination Hall.

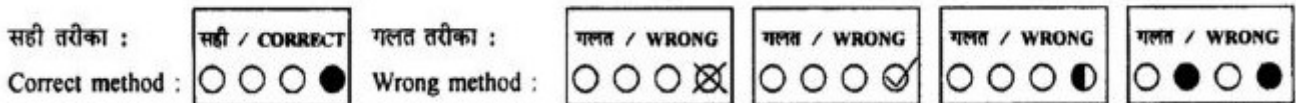

- The Admit Card should be preserved for future references.
- No Candidate is allowed to carry Calculator / Side Rule / Log Table / Graph Paper / Chart / Instruments Box or any electronic gadget e.g. Pen drives, Bluetooth, Mobile Phone, etc. inside the premises of Examination Centre. After entering in the premises of Examination Centre if any of the aforesaid articles found with the candidate, he / she shall be expelled from the Examination Hall and his candidature will be rejected. Legal action will also be taken against him/her.
- Each Candidate must sign below in the specified spaces in the Examination Hall in presence of the Invigilator.
- Each candidate must check all the information and entries in his Admit Card as soon as he downloads. If he/she finds any error therein, as compared against the data mentioned in the online/offline submitted application, he / she must personally contact the Aryabhatta Knowledge University, Patna at least 02 (two) days before of examination date and get the error(s) duly corrected, otherwise no correction in the Admit Card will be made after this period and the candidate himself / herself will be solely responsible for any error remaining uncorrected. For this purpose Candidate must make his / her own arrangement for travel and stay.
- Your admission to the examination is strictly provisional. Before coming for the examination, please ensure that you are eligible according to the eligibility criteria stipulated in the Advertisement. If you are not eligible, your candidature will be cancelled at any stage.
- Any canvassing for selection including change of date, time and venue shall be considered as disqualification.
- Please note that even if you qualify in the Entrance Test and subsequently it is found that you do not fulfil the eligibility criteria or non-payment, your candidature will be cancelled.



Controller of Examinations / परीक्षा नियंत्रक



Aryabhatta Knowledge University, Patna

(Established by the State Legislature Act XXIV of 2008)

Admit Card / प्रवेश पत्र

ACK NO - Ph.D-15

Ph.D. Admission Test (PAT) - 2020

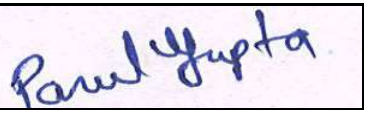
Roll Number / रोल नंबर	5100022	Test ID / परीक्षा आईडी	5022
5100022 	Candidate Name/अभियार्थी का नाम	PARUL GUPTA	
	Father's/Husband's name/पिता/पति का नाम	SRI RAJENDRA PRASAD GUPTA	
	DOB / जन्म तिथि	18-12-1982	
	Category / वर्ग	BC	
	Gender / लिंग	FEMALE	
	Date of Exam / परीक्षा की तिथि	26/09/2020	
	Exam Time / परीक्षा का समय PAPER -I 11:30 AM TO 12:30 PM PAPER -II 01:00 PM TO 03:00 PM Reporting Time: 11:00 AM	Subject/ विषय Paper - I General and Research Aptitude Test Paper - II RAS SHASTRA	
	Examination Center / परीक्षा केंद्र	ARYABHATTA KNOWLEDGE UNIVERSITY PATNA, MITHAPUR PATNA - 800001	

NOTE: Come with two black ballpoint pen / नोट : दो काले बॉल प्वाइंट पेन के साथ आए

INSTRUCTION / निर्देश

- Important : In any Situation candidates are not allowed to enter the examination hall after fifteen minutes of commencement of exam.**
- Candidates must present the Admit Card at the Entrance gate and in the Examination Hall.
- Candidates are advised to arrive at the Examination Centre at least 01 hour before the commencement of examination for frisking, identity verification and assistance of seating. No Candidate will be permitted to leave the examination hall before the examination is over and other formalities are completed.
- Candidates must abide by the instructions given by the Centre Superintendent and the Invigilator during the Examination.
- Any candidate found attempting unfair means and / or impersonating shall be expelled from the Examination Hall and his candidature will be rejected. Legal action will also be taken against him/her.
- The candidates are directed to bring only Admit Card along with self-attested Photo copy of any Identity Proff along with original and 02 (Two) Black Ball Point Pen for filling up the "OMR" Answer Sheet.**
- Each candidate must read carefully the detailed instructions for filing up the 'OMR' Answer Sheet as printed on its reverse side and on the cover of the Question Booklet to be supplied in the Examination Hall.

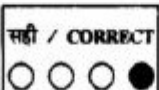
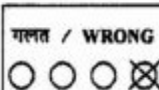
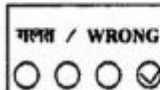
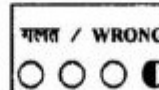
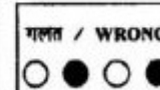
सही तरीका :		गलत तरीका :				
Correct method :	<input type="radio"/> <input type="radio"/> <input type="radio"/> <input checked="" type="radio"/>	Wrong method :	<input type="radio"/> <input type="radio"/> <input type="radio"/> <input checked="" type="radio"/>	<input type="radio"/> <input type="radio"/> <input type="radio"/> <input checked="" type="radio"/>	<input type="radio"/> <input type="radio"/> <input type="radio"/> <input checked="" type="radio"/>	<input type="radio"/> <input type="radio"/> <input type="radio"/> <input checked="" type="radio"/>

- The Admit Card should be preserved for future references.
- No Candidate is allowed to carry Calculator / Side Rule / Log Table / Graph Paper / Chart / Instruments Box or any electronic gadget e.g. Pen drives, Bluetooth, Mobile Phone, etc. inside the premises of Examination Centre. After entering in the premises of Examination Centre if any of the aforesaid articles found with the candidate, he / she shall be expelled from the Examination Hall and his candidature will be rejected. Legal action will also be taken against him/her.
- Each Candidate must sign below in the specified spaces in the Examination Hall in presence of the Invigilator.
- Each candidate must check all the information and entries in his Admit Card as soon as he downloads. If he/she finds any error therein, as compared against the data mentioned in the online/offline submitted application, he / she must personally contact the Aryabhatta Knowledge University, Patna at least 02 (two) days before of examination date and get the error(s) duly corrected, otherwise no correction in the Admit Card will be made after this period and the candidate himself / herself will be solely responsible for any error remaining uncorrected. For this purpose Candidate must make his / her own arrangement for travel and stay.
- Your admission to the examination is strictly provisional. Before coming for the examination, please ensure that you are eligible according to the eligibility criteria stipulated in the Advertisement. If you are not eligible, your candidature will be cancelled at any stage.
- Any canvassing for selection including change of date, time and venue shall be considered as disqualification.
- Please note that even if you qualify in the Entrance Test and subsequently it is found that you do not fulfil the eligibility criteria or non-payment, your candidature will be cancelled.



Controller of Examinations / परीक्षा नियंत्रक