



Aryabhatta Knowledge University, Patna

(Established by the State Legislature Act XXIV of 2008)

Admit Card / प्रवेश पत्र

ACK NO - 175036

Ph.D. (Medical Science) Entrance Examination - 2017

Roll Number / रोल नंबर		5170001		Test ID / परीक्षा आईडी		0036	
5 1 7 0 0 0 1		Candidate Name/अभियार्थी का नाम		ABHISHEK SINGH			
		Father's/Husband's name/पिता/पति का नाम		SHYAMAL KISHORE SINGH			
		DOB / जन्म तिथि		30-07-1980			
		Category / वर्ग		GENERAL			
		Gender / लिंग		MALE			
		Subject(Medium) / विषय(परीक्षा का माध्यम)		Paediatrics (ENGLISH)			
		Date of Exam / परीक्षा की तिथि		Interview Date will be notified Later			
		Exam Time / परीक्षा का समय		Exempted			
Examination Centre / परीक्षा केंद्र			Exempted from PRT- Qualified for Interview - Aryabhatta Knowledge University, Patna-800001				

NOTE: Come with two black ballpoint pen / नोट : दो काले बॉल प्वाइंट पेन के साथ आए

INSTRUCTION / निर्देश

- Important : In any Situation candidates are not allowed to enter the examination hall after fifteen minutes of commencement of exam.**
- Candidates must present the Admit Card at the Entrance gate and in the Examination Hall.
- Candidates are advised to arrive at the Examination Centre at least 01 hour before the commencement of examination for frisking, identity verification and assistance of seating. No Candidate will be permitted to leave the examination hall before the examination is over and other formalities are completed.
- Candidates must abide by the instructions given by the Centre Superintendent and the Invigilator during the Examination.
- Any candidate found attempting unfair means and / or impersonating shall be expelled from the Examination Hall and his candidature will be rejected. Legal action will also be taken against him/her.
- The candidates are directed to bring only Admit Card along with self-attested Photo copy of any Identity Proff along with original and 02 (Two) Black Ball Point Pen for filling up the "OMR" Answer Sheet.**
- Each candidate must read carefully the detailed instructions for filling up the 'OMR' Answer Sheet as printed on its reverse side and on the cover of the Question Booklet to be supplied in the Examination Hall.

सही तरीका :

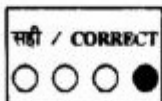

गलत तरीका :

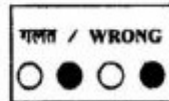
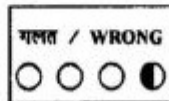
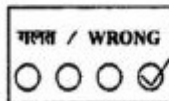
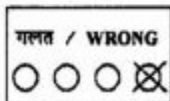

Correct method :

Wrong method :

- The Admit Card should be preserved for future references.
- No Candidate is allowed to carry Calculator / Side Rule / Log Table / Graph Paper / Chart / Instruments Box or any electronic gadget e.g. Pen drives, Bluetooth, Mobile Phone, etc. inside the premises of Examination Centre. After entering in the premises of Examination Centre if any of the aforesaid articles found with the candidate, he / she shall be expelled from the Examination Hall and his candidature will be rejected. Legal action will also be taken against him/her.
- Each Candidate must sign below in the specified spaces in the Examination Hall in presence of the Invigilator.
- Each candidate must check all the information and entries in his Admit Card as soon as he downloads. If he/she finds any error therein, as compared against the data mentioned in the online/offline submitted application, he / she must personally contact the Aryabhatta Knowledge University, Patna at least 02 (two) days before of examination date and get the error(s) duly corrected, otherwise no correction in the Admit Card will be made after this period and the candidate himself / herself will be solely responsible for any error remaining uncorrected. For this purpose Candidate must make his / her own arrangement for travel and stay.
- Your admission to the examination is strictly provisional. Before coming for the examination, please ensure that you are eligible according to the eligibility criteria stipulated in the Advertisement. If you are not eligible, your candidature will be cancelled at any stage.
- Any canvassing for selection including change of date, time and venue shall be considered as disqualification.
- Please note that even if you qualify in the Entrance Test and subsequently it is found that you do not fulfil the eligibility criteria or non-payment, your candidature will be cancelled.

Controller of Examinations / परीक्षा नियंत्रक



Aryabhatta Knowledge University, Patna

(Established by the State Legislature Act XXIV of 2008)

Admit Card / प्रवेश पत्र

ACK NO - 175064

Ph.D. (Medical Science) Entrance Examination - 2017

Roll Number / रोल नंबर		5170003		Test ID / परीक्षा आईडी		0064	
5 1 7 0 0 0 3		Candidate Name/अभियार्थी का नाम		NADEEM AHMED			
		Father's/Husband's name/पिता/पति का नाम		TAUQIRUL QAMAR			
		DOB / जन्म तिथि		31-12-1982			
		Category / वर्ग		EBC			
		Gender / लिंग		MALE			
		Subject(Medium) / विषय(परीक्षा का माध्यम)		General SURGERY (ENGLISH)			
		Date of Exam / परीक्षा की तिथि		Interview Date will be notified Later			
		Exam Time / परीक्षा का समय		Exempted			
Examination Centre / परीक्षा केंद्र			Exempted from PRT- Qualified for Interview - Aryabhatta Knowledge University, Patna-800001				

NOTE: Come with two black ballpoint pen / नोट : दो काले बॉल प्वाइंट पेन के साथ आए

INSTRUCTION / निर्देश

- Important : In any Situation candidates are not allowed to enter the examination hall after fifteen minutes of commencement of exam.**
- Candidates must present the Admit Card at the Entrance gate and in the Examination Hall.
- Candidates are advised to arrive at the Examination Centre at least 01 hour before the commencement of examination for frisking, identity verification and assistance of seating. No Candidate will be permitted to leave the examination hall before the examination is over and other formalities are completed.
- Candidates must abide by the instructions given by the Centre Superintendent and the Invigilator during the Examination.
- Any candidate found attempting unfair means and / or impersonating shall be expelled from the Examination Hall and his candidature will be rejected. Legal action will also be taken against him/her.
- The candidates are directed to bring only Admit Card along with self-attested Photo copy of any Identity Proff along with original and 02 (Two) Black Ball Point Pen for filling up the "OMR" Answer Sheet.**
- Each candidate must read carefully the detailed instructions for filling up the 'OMR' Answer Sheet as printed on its reverse side and on the cover of the Question Booklet to be supplied in the Examination Hall.

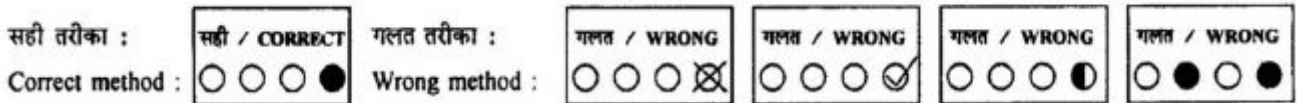

- The Admit Card should be preserved for future references.
- No Candidate is allowed to carry Calculator / Side Rule / Log Table / Graph Paper / Chart / Instruments Box or any electronic gadget e.g. Pen drives, Bluetooth, Mobile Phone, etc. inside the premises of Examination Centre. After entering in the premises of Examination Centre if any of the aforesaid articles found with the candidate, he / she shall be expelled from the Examination Hall and his candidature will be rejected. Legal action will also be taken against him/her.
- Each Candidate must sign below in the specified spaces in the Examination Hall in presence of the Invigilator.
- Each candidate must check all the information and entries in his Admit Card as soon as he downloads. If he/she finds any error therein, as compared against the data mentioned in the online/offline submitted application, he / she must personally contact the Aryabhatta Knowledge University, Patna at least 02 (two) days before of examination date and get the error(s) duly corrected, otherwise no correction in the Admit Card will be made after this period and the candidate himself / herself will be solely responsible for any error remaining uncorrected. For this purpose Candidate must make his / her own arrangement for travel and stay.
- Your admission to the examination is strictly provisional. Before coming for the examination, please ensure that you are eligible according to the eligibility criteria stipulated in the Advertisement. If you are not eligible, your candidature will be cancelled at any stage.
- Any canvassing for selection including change of date, time and venue shall be considered as disqualification.
- Please note that even if you qualify in the Entrance Test and subsequently it is found that you do not fulfil the eligibility criteria or non-payment, your candidature will be cancelled.

Controller of Examinations / परीक्षा नियंत्रक



Aryabhatta Knowledge University, Patna

(Established by the State Legislature Act XXIV of 2008)

Admit Card / प्रवेश पत्र

ACK NO - 175090

Ph.D. (Medical Science) Entrance Examination - 2017

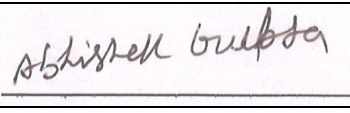
Roll Number / रोल नंबर	5170004	Test ID / परीक्षा आईडी	0090
5 1 7 0 0 0 4		Candidate Name/अभियार्थी का नाम	ABHISHEK AMOD GUPTA
		Father's/Husband's name/पिता/पति का नाम	AMOD KUMAR GUPTA
		DOB / जन्म तिथि	18-10-1986
		Category / वर्ग	BC
		Gender / लिंग	MALE
		Subject(Medium) / विषय(परीक्षा का माध्यम)	Pharmacology (ENGLISH)
	Date of Exam / परीक्षा की तिथि	Interview Date will be notified Later	
	Exam Time / परीक्षा का समय	Exempted	
Examination Centre / परीक्षा केंद्र		Exempted from PRT- Qualified for Interview - Aryabhatta Knowledge University, Patna-800001	

NOTE: Come with two black ballpoint pen / नोट : दो काले बॉल प्वाइंट पेन के साथ आए

INSTRUCTION / निर्देश

- Important : In any Situation candidates are not allowed to enter the examination hall after fifteen minutes of commencement of exam.**
- Candidates must present the Admit Card at the Entrance gate and in the Examination Hall.
- Candidates are advised to arrive at the Examination Centre at least 01 hour before the commencement of examination for frisking, identity verification and assistance of seating. No Candidate will be permitted to leave the examination hall before the examination is over and other formalities are completed.
- Candidates must abide by the instructions given by the Centre Superintendent and the Invigilator during the Examination.
- Any candidate found attempting unfair means and / or impersonating shall be expelled from the Examination Hall and his candidature will be rejected. Legal action will also be taken against him/her.
- The candidates are directed to bring only Admit Card along with self-attested Photo copy of any Identity Proff along with original and 02 (Two) Black Ball Point Pen for filling up the "OMR" Answer Sheet.**
- Each candidate must read carefully the detailed instructions for filling up the 'OMR' Answer Sheet as printed on its reverse side and on the cover of the Question Booklet to be supplied in the Examination Hall.

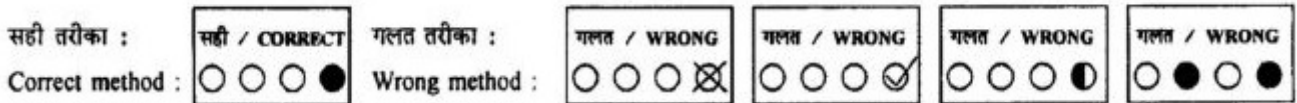

- The Admit Card should be preserved for future references.
- No Candidate is allowed to carry Calculator / Side Rule / Log Table / Graph Paper / Chart / Instruments Box or any electronic gadget e.g. Pen drives, Bluetooth, Mobile Phone, etc. inside the premises of Examination Centre. After entering in the premises of Examination Centre if any of the aforesaid articles found with the candidate, he / she shall be expelled from the Examination Hall and his candidature will be rejected. Legal action will also be taken against him/her.
- Each Candidate must sign below in the specified spaces in the Examination Hall in presence of the Invigilator.
- Each candidate must check all the information and entries in his Admit Card as soon as he downloads. If he/she finds any error therein, as compared against the data mentioned in the online/offline submitted application, he / she must personally contact the Aryabhatta Knowledge University, Patna at least 02 (two) days before of examination date and get the error(s) duly corrected, otherwise no correction in the Admit Card will be made after this period and the candidate himself / herself will be solely responsible for any error remaining uncorrected. For this purpose Candidate must make his / her own arrangement for travel and stay.
- Your admission to the examination is strictly provisional. Before coming for the examination, please ensure that you are eligible according to the eligibility criteria stipulated in the Advertisement. If you are not eligible, your candidature will be cancelled at any stage.
- Any canvassing for selection including change of date, time and venue shall be considered as disqualification.
- Please note that even if you qualify in the Entrance Test and subsequently it is found that you do not fulfil the eligibility criteria or non-payment, your candidature will be cancelled.



Controller of Examinations / परीक्षा नियंत्रक





Aryabhatta Knowledge University, Patna

(Established by the State Legislature Act XXIV of 2008)

Admit Card / प्रवेश पत्र

ACK NO - 170339

Ph.D. (Medical Science) Entrance Examination - 2017

Roll Number / रोल नंबर	5170005	Test ID / परीक्षा आईडी	0197
5170005 	Candidate Name/अभियार्थी का नाम	ASHUTOSH KUMAR	
	Father's/Husband's name/पिता/पति का नाम	RAM BILAS MAHTO	
	DOB / जन्म तिथि	16/07/1983	
	Category / वर्ग	SC	
	Gender / लिंग	Male	
	Subject(Medium) / विषय(परीक्षा का माध्यम)	Orthopaedics Surgery (Hindi)	
	Date of Exam / परीक्षा की तिथि	Interview Date will be notified Later	
	Exam Time / परीक्षा का समय	Exempted	
Examination Centre / परीक्षा केंद्र	Exempted from PRT- Qualified for Interview - Aryabhatta Knowledge University, Patna-800001		

NOTE: Come with two black ballpoint pen / नोट : दो काले बॉल प्वाइंट पेन के साथ आए

INSTRUCTION / निर्देश

- Important : In any Situation candidates are not allowed to enter the examination hall after fifteen minutes of commencement of exam.**
- Candidates must present the Admit Card at the Entrance gate and in the Examination Hall.
- Candidates are advised to arrive at the Examination Centre at least 01 hour before the commencement of examination for frisking, identity verification and assistance of seating. No Candidate will be permitted to leave the examination hall before the examination is over and other formalities are completed.
- Candidates must abide by the instructions given by the Centre Superintendent and the Invigilator during the Examination.
- Any candidate found attempting unfair means and / or impersonating shall be expelled from the Examination Hall and his candidature will be rejected. Legal action will also be taken against him/her.
- The candidates are directed to bring only Admit Card along with self-attested Photo copy of any Identity Proff along with original and 02 (Two) Black Ball Point Pen for filling up the "OMR" Answer Sheet.**
- Each candidate must read carefully the detailed instructions for filling up the 'OMR' Answer Sheet as printed on its reverse side and on the cover of the Question Booklet to be supplied in the Examination Hall.

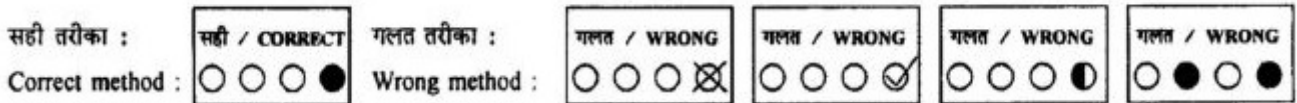

- The Admit Card should be preserved for future references.
- No Candidate is allowed to carry Calculator / Side Rule / Log Table / Graph Paper / Chart / Instruments Box or any electronic gadget e.g. Pen drives, Bluetooth, Mobile Phone, etc. inside the premises of Examination Centre. After entering in the premises of Examination Centre if any of the aforesaid articles found with the candidate, he / she shall be expelled from the Examination Hall and his candidature will be rejected. Legal action will also be taken against him/her.
- Each Candidate must sign below in the specified spaces in the Examination Hall in presence of the Invigilator.
- Each candidate must check all the information and entries in his Admit Card as soon as he downloads. If he/she finds any error therein, as compared against the data mentioned in the online/offline submitted application, he / she must personally contact the Aryabhatta Knowledge University, Patna at least 02 (two) days before of examination date and get the error(s) duly corrected, otherwise no correction in the Admit Card will be made after this period and the candidate himself / herself will be solely responsible for any error remaining uncorrected. For this purpose Candidate must make his / her own arrangement for travel and stay.
- Your admission to the examination is strictly provisional. Before coming for the examination, please ensure that you are eligible according to the eligibility criteria stipulated in the Advertisement. If you are not eligible, your candidature will be cancelled at any stage.
- Any canvassing for selection including change of date, time and venue shall be considered as disqualification.
- Please note that even if you qualify in the Entrance Test and subsequently it is found that you do not fulfil the eligibility criteria or non-payment, your candidature will be cancelled.



Controller of Examinations / परीक्षा नियंत्रक



Aryabhatta Knowledge University, Patna

(Established by the State Legislature Act XXIV of 2008)

Admit Card / प्रवेश पत्र

ACK NO - 170228

Ph.D. (Medical Science) Entrance Examination - 2017

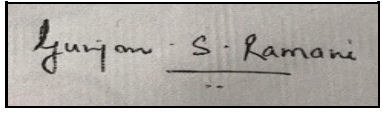
Roll Number / रोल नंबर	5170006	Test ID / परीक्षा आईडी	0203
5 1 7 0 0 0 6		Candidate Name/अभियार्थी का नाम	GUNJAN SAHAJ RAMANI
		Father's/Husband's name/पिता/पति का नाम	J C S RAMANI
		DOB / जन्म तिथि	06/05/1983
		Category / वर्ग	General
		Gender / लिंग	Female
		Subject(Medium) / विषय(परीक्षा का माध्यम)	Anaesthesia (Hindi)
	Date of Exam / परीक्षा की तिथि	09-JUL-2017	
	Exam Time / परीक्षा का समय	11:00 AM TO 02:00 PM	
Examination Centre / परीक्षा केंद्र		Shahed Rajendra Prasad Singh, Govt. Sr. Sec. School, Gardanibagh, Patna- 800002 (Formerly Patna High School)	

NOTE: Come with two black ballpoint pen / नोट : दो काले बॉल प्वाइंट पेन के साथ आए

INSTRUCTION / निर्देश

- Important : In any Situation candidates are not allowed to enter the examination hall after fifteen minutes of commencement of exam.**
- Candidates must present the Admit Card at the Entrance gate and in the Examination Hall.
- Candidates are advised to arrive at the Examination Centre at least 01 hour before the commencement of examination for frisking, identity verification and assistance of seating. No Candidate will be permitted to leave the examination hall before the examination is over and other formalities are completed.
- Candidates must abide by the instructions given by the Centre Superintendent and the Invigilator during the Examination.
- Any candidate found attempting unfair means and / or impersonating shall be expelled from the Examination Hall and his candidature will be rejected. Legal action will also be taken against him/her.
- The candidates are directed to bring only Admit Card along with self-attested Photo copy of any Identity Proff along with original and 02 (Two) Black Ball Point Pen for filling up the "OMR" Answer Sheet.**
- Each candidate must read carefully the detailed instructions for filling up the 'OMR' Answer Sheet as printed on its reverse side and on the cover of the Question Booklet to be supplied in the Examination Hall.

सही तरीका :

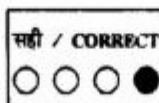

गलत तरीका :

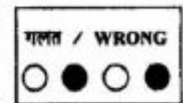
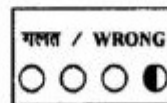
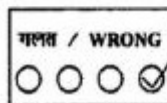
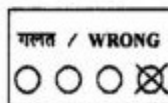

Correct method :

Wrong method :

- The Admit Card should be preserved for future references.
- No Candidate is allowed to carry Calculator / Side Rule / Log Table / Graph Paper / Chart / Instruments Box or any electronic gadget e.g. Pen drives, Bluetooth, Mobile Phone, etc. inside the premises of Examination Centre. After entering in the premises of Examination Centre if any of the aforesaid articles found with the candidate, he / she shall be expelled from the Examination Hall and his candidature will be rejected. Legal action will also be taken against him/her.
- Each Candidate must sign below in the specified spaces in the Examination Hall in presence of the Invigilator.
- Each candidate must check all the information and entries in his Admit Card as soon as he downloads. If he/she finds any error therein, as compared against the data mentioned in the online/offline submitted application, he / she must personally contact the Aryabhatta Knowledge University, Patna at least 02 (two) days before of examination date and get the error(s) duly corrected, otherwise no correction in the Admit Card will be made after this period and the candidate himself / herself will be solely responsible for any error remaining uncorrected. For this purpose Candidate must make his / her own arrangement for travel and stay.
- Your admission to the examination is strictly provisional. Before coming for the examination, please ensure that you are eligible according to the eligibility criteria stipulated in the Advertisement. If you are not eligible, your candidature will be cancelled at any stage.
- Any canvassing for selection including change of date, time and venue shall be considered as disqualification.
- Please note that even if you qualify in the Entrance Test and subsequently it is found that you do not fulfil the eligibility criteria or non-payment, your candidature will be cancelled.

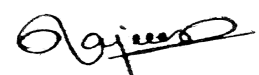

Controller of Examinations / परीक्षा नियंत्रक



Aryabhatta Knowledge University, Patna

(Established by the State Legislature Act XXIV of 2008)

Admit Card / प्रवेश पत्र

ACK NO - 170227

Ph.D. (Medical Science) Entrance Examination - 2017

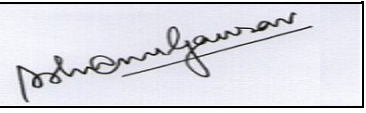
Roll Number / रोल नंबर	5170007	Test ID / परीक्षा आईडी	0206
5170007 	Candidate Name/अभियार्थी का नाम	ASHWINI GAURAV	
	Father's/Husband's name/पिता/पति का नाम	RAJEEV RANJAN PRASAD	
	DOB / जन्म तिथि	28/02/1985	
	Category / वर्ग	General	
	Gender / लिंग	Male	
	Subject(Medium) / विषय(परीक्षा का माध्यम)	Orthopaedics Surgery (English)	
	Date of Exam / परीक्षा की तिथि	Interview Date will be notified Later	
	Exam Time / परीक्षा का समय	Exempted	
Examination Centre / परीक्षा केंद्र	Exempted from PRT- Qualified for Interview - Aryabhatta Knowledge University, Patna-800001		

NOTE: Come with two black ballpoint pen / नोट : दो काले बॉल प्वाइंट पेन के साथ आए

INSTRUCTION / निर्देश

- Important : In any Situation candidates are not allowed to enter the examination hall after fifteen minutes of commencement of exam.**
- Candidates must present the Admit Card at the Entrance gate and in the Examination Hall.
- Candidates are advised to arrive at the Examination Centre at least 01 hour before the commencement of examination for frisking, identity verification and assistance of seating. No Candidate will be permitted to leave the examination hall before the examination is over and other formalities are completed.
- Candidates must abide by the instructions given by the Centre Superintendent and the Invigilator during the Examination.
- Any candidate found attempting unfair means and / or impersonating shall be expelled from the Examination Hall and his candidature will be rejected. Legal action will also be taken against him/her.
- The candidates are directed to bring only Admit Card along with self-attested Photo copy of any Identity Proff along with original and 02 (Two) Black Ball Point Pen for filling up the "OMR" Answer Sheet.**
- Each candidate must read carefully the detailed instructions for filing up the 'OMR' Answer Sheet as printed on its reverse side and on the cover of the Question Booklet to be supplied in the Examination Hall.

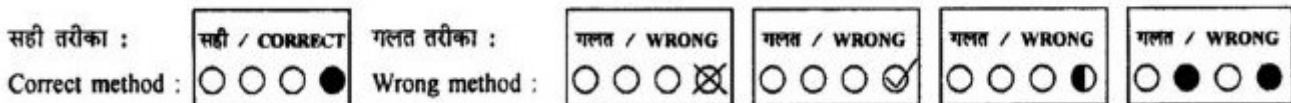

- The Admit Card should be preserved for future references.
- No Candidate is allowed to carry Calculator / Side Rule / Log Table / Graph Paper / Chart / Instruments Box or any electronic gadget e.g. Pen drives, Bluetooth, Mobile Phone, etc. inside the premises of Examination Centre. After entering in the premises of Examination Centre if any of the aforesaid articles found with the candidate, he / she shall be expelled from the Examination Hall and his candidature will be rejected. Legal action will also be taken against him/her.
- Each Candidate must sign below in the specified spaces in the Examination Hall in presence of the Invigilator.
- Each candidate must check all the information and entries in his Admit Card as soon as he downloads. If he/she finds any error therein, as compared against the data mentioned in the online/offline submitted application, he / she must personally contact the Aryabhatta Knowledge University, Patna at least 02 (two) days before of examination date and get the error(s) duly corrected, otherwise no correction in the Admit Card will be made after this period and the candidate himself / herself will be solely responsible for any error remaining uncorrected. For this purpose Candidate must make his / her own arrangement for travel and stay.
- Your admission to the examination is strictly provisional. Before coming for the examination, please ensure that you are eligible according to the eligibility criteria stipulated in the Advertisement. If you are not eligible, your candidature will be cancelled at any stage.
- Any canvassing for selection including change of date, time and venue shall be considered as disqualification.
- Please note that even if you qualify in the Entrance Test and subsequently it is found that you do not fulfil the eligibility criteria or non-payment, your candidature will be cancelled.

Controller of Examinations / परीक्षा नियंत्रक



Aryabhatta Knowledge University, Patna

(Established by the State Legislature Act XXIV of 2008)

Admit Card / प्रवेश पत्र

ACK NO - 170151

Ph.D. (Medical Science) Entrance Examination - 2017

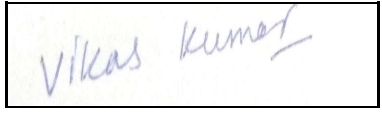
Roll Number / रोल नंबर	5170008	Test ID / परीक्षा आईडी	0207
5170008 	Candidate Name/अभियार्थी का नाम	VIKAS KUMAR	
	Father's/Husband's name/पिता/पति का नाम	SHEO SHANKAR TIWARY	
	DOB / जन्म तिथि	01/02/1988	
	Category / वर्ग	General	
	Gender / लिंग	Male	
	Subject(Medium) / विषय(परीक्षा का माध्यम)	Bio-Chemistry (English)	
	Date of Exam / परीक्षा की तिथि	Interview Date will be notified Later	
	Exam Time / परीक्षा का समय	Exempted	
Examination Centre / परीक्षा केंद्र	Exempted from PRT- Qualified for Interview - Aryabhatta Knowledge University, Patna-800001		

NOTE: Come with two black ballpoint pen / नोट : दो काले बॉल प्वाइंट पेन के साथ आए

INSTRUCTION / निर्देश

- Important : In any Situation candidates are not allowed to enter the examination hall after fifteen minutes of commencement of exam.**
- Candidates must present the Admit Card at the Entrance gate and in the Examination Hall.
- Candidates are advised to arrive at the Examination Centre at least 01 hour before the commencement of examination for frisking, identity verification and assistance of seating. No Candidate will be permitted to leave the examination hall before the examination is over and other formalities are completed.
- Candidates must abide by the instructions given by the Centre Superintendent and the Invigilator during the Examination.
- Any candidate found attempting unfair means and / or impersonating shall be expelled from the Examination Hall and his candidature will be rejected. Legal action will also be taken against him/her.
- The candidates are directed to bring only Admit Card along with self-attested Photo copy of any Identity Proff along with original and 02 (Two) Black Ball Point Pen for filling up the "OMR" Answer Sheet.**
- Each candidate must read carefully the detailed instructions for filling up the 'OMR' Answer Sheet as printed on its reverse side and on the cover of the Question Booklet to be supplied in the Examination Hall.

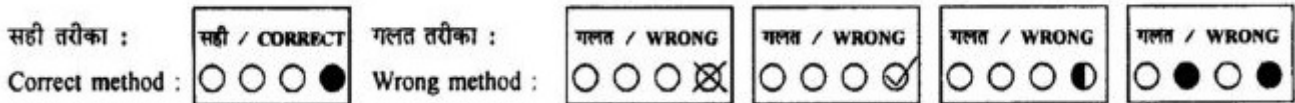

- The Admit Card should be preserved for future references.
- No Candidate is allowed to carry Calculator / Side Rule / Log Table / Graph Paper / Chart / Instruments Box or any electronic gadget e.g. Pen drives, Bluetooth, Mobile Phone, etc. inside the premises of Examination Centre. After entering in the premises of Examination Centre if any of the aforesaid articles found with the candidate, he / she shall be expelled from the Examination Hall and his candidature will be rejected. Legal action will also be taken against him/her.
- Each Candidate must sign below in the specified spaces in the Examination Hall in presence of the Invigilator.
- Each candidate must check all the information and entries in his Admit Card as soon as he downloads. If he/she finds any error therein, as compared against the data mentioned in the online/offline submitted application, he / she must personally contact the Aryabhatta Knowledge University, Patna at least 02 (two) days before of examination date and get the error(s) duly corrected, otherwise no correction in the Admit Card will be made after this period and the candidate himself / herself will be solely responsible for any error remaining uncorrected. For this purpose Candidate must make his / her own arrangement for travel and stay.
- Your admission to the examination is strictly provisional. Before coming for the examination, please ensure that you are eligible according to the eligibility criteria stipulated in the Advertisement. If you are not eligible, your candidature will be cancelled at any stage.
- Any canvassing for selection including change of date, time and venue shall be considered as disqualification.
- Please note that even if you qualify in the Entrance Test and subsequently it is found that you do not fulfil the eligibility criteria or non-payment, your candidature will be cancelled.

Controller of Examinations / परीक्षा नियंत्रक



Aryabhatta Knowledge University, Patna

(Established by the State Legislature Act XXIV of 2008)

Admit Card / प्रवेश पत्र

ACK NO - 171287

Ph.D. (Medical Science) Entrance Examination - 2017

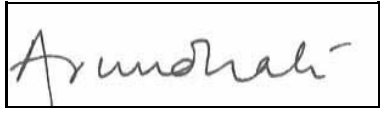
Roll Number / रोल नंबर	5170009	Test ID / परीक्षा आईडी	0401
5 1 7 0 0 0 9		Candidate Name/अभियार्थी का नाम	DR ARUNDHATI
		Father's/Husband's name/पिता/पति का नाम	MR. KRIPA SHANKAR SHARMA
		DOB / जन्म तिथि	23/06/1976
		Category / वर्ग	General
		Gender / लिंग	Female
		Subject(Medium) / विषय(परीक्षा का माध्यम)	Pathology (English)
	Date of Exam / परीक्षा की तिथि	09-JUL-2017	
	Exam Time / परीक्षा का समय	11:00 AM TO 02:00 PM	
Examination Centre / परीक्षा केंद्र		Shahed Rajendra Prasad Singh, Govt. Sr. Sec. School, Gardanibagh, Patna- 800002 (Formerly Patna High School)	

NOTE: Come with two black ballpoint pen / नोट : दो काले बॉल प्वाइंट पेन के साथ आए

INSTRUCTION / निर्देश

- Important : In any Situation candidates are not allowed to enter the examination hall after fifteen minutes of commencement of exam.**
- Candidates must present the Admit Card at the Entrance gate and in the Examination Hall.
- Candidates are advised to arrive at the Examination Centre at least 01 hour before the commencement of examination for frisking, identity verification and assistance of seating. No Candidate will be permitted to leave the examination hall before the examination is over and other formalities are completed.
- Candidates must abide by the instructions given by the Centre Superintendent and the Invigilator during the Examination.
- Any candidate found attempting unfair means and / or impersonating shall be expelled from the Examination Hall and his candidature will be rejected. Legal action will also be taken against him/her.
- The candidates are directed to bring only Admit Card along with self-attested Photo copy of any Identity Proff along with original and 02 (Two) Black Ball Point Pen for filling up the "OMR" Answer Sheet.**
- Each candidate must read carefully the detailed instructions for filling up the 'OMR' Answer Sheet as printed on its reverse side and on the cover of the Question Booklet to be supplied in the Examination Hall.

सही तरीका :

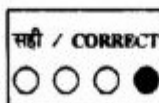

गलत तरीका :

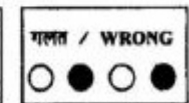
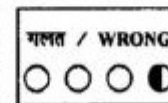
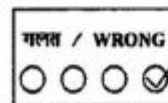
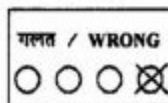

Correct method :

Wrong method :

- The Admit Card should be preserved for future references.
- No Candidate is allowed to carry Calculator / Side Rule / Log Table / Graph Paper / Chart / Instruments Box or any electronic gadget e.g. Pen drives, Bluetooth, Mobile Phone, etc. inside the premises of Examination Centre. After entering in the premises of Examination Centre if any of the aforesaid articles found with the candidate, he / she shall be expelled from the Examination Hall and his candidature will be rejected. Legal action will also be taken against him/her.
- Each Candidate must sign below in the specified spaces in the Examination Hall in presence of the Invigilator.
- Each candidate must check all the information and entries in his Admit Card as soon as he downloads. If he/she finds any error therein, as compared against the data mentioned in the online/offline submitted application, he / she must personally contact the Aryabhatta Knowledge University, Patna at least 02 (two) days before of examination date and get the error(s) duly corrected, otherwise no correction in the Admit Card will be made after this period and the candidate himself / herself will be solely responsible for any error remaining uncorrected. For this purpose Candidate must make his / her own arrangement for travel and stay.
- Your admission to the examination is strictly provisional. Before coming for the examination, please ensure that you are eligible according to the eligibility criteria stipulated in the Advertisement. If you are not eligible, your candidature will be cancelled at any stage.
- Any canvassing for selection including change of date, time and venue shall be considered as disqualification.
- Please note that even if you qualify in the Entrance Test and subsequently it is found that you do not fulfil the eligibility criteria or non-payment, your candidature will be cancelled.

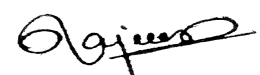

Controller of Examinations / परीक्षा नियंत्रक





Aryabhatta Knowledge University, Patna

(Established by the State Legislature Act XXIV of 2008)

Admit Card / प्रवेश पत्र

ACK NO - 170569

Ph.D. (Medical Science) Entrance Examination - 2017

Roll Number / रोल नंबर	5170010	Test ID / परीक्षा आईडी	0457
5170010 	Candidate Name/अभियार्थी का नाम	MD BALAL	
	Father's/Husband's name/पिता/पति का नाम	MD IDRISH ANSARI	
	DOB / जन्म तिथि	29/11/1978	
	Category / वर्ग	EBC	
	Gender / लिंग	Male	
	Subject(Medium) / विषय(परीक्षा का माध्यम)	General Medicine (English)	
	Date of Exam / परीक्षा की तिथि	Interview Date will be notified Later	
	Exam Time / परीक्षा का समय	Exempted	
Examination Centre / परीक्षा केंद्र		Exempted from PRT- Qualified for Interview - Aryabhatta Knowledge University, Patna-800001	

NOTE: Come with two black ballpoint pen / नोट : दो काले बॉल प्वाइंट पेन के साथ आए

INSTRUCTION / निर्देश

- Important : In any Situation candidates are not allowed to enter the examination hall after fifteen minutes of commencement of exam.**
- Candidates must present the Admit Card at the Entrance gate and in the Examination Hall.
- Candidates are advised to arrive at the Examination Centre at least 01 hour before the commencement of examination for frisking, identity verification and assistance of seating. No Candidate will be permitted to leave the examination hall before the examination is over and other formalities are completed.
- Candidates must abide by the instructions given by the Centre Superintendent and the Invigilator during the Examination.
- Any candidate found attempting unfair means and / or impersonating shall be expelled from the Examination Hall and his candidature will be rejected. Legal action will also be taken against him/her.
- The candidates are directed to bring only Admit Card along with self-attested Photo copy of any Identity Proff along with original and 02 (Two) Black Ball Point Pen for filling up the "OMR" Answer Sheet.**
- Each candidate must read carefully the detailed instructions for filing up the 'OMR' Answer Sheet as printed on its reverse side and on the cover of the Question Booklet to be supplied in the Examination Hall.

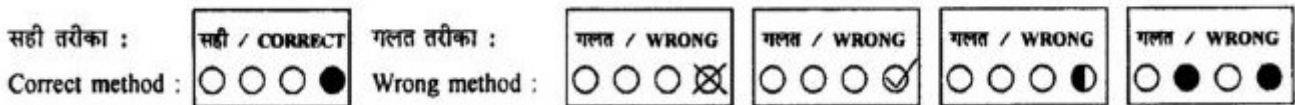

- The Admit Card should be preserved for future references.
- No Candidate is allowed to carry Calculator / Side Rule / Log Table / Graph Paper / Chart / Instruments Box or any electronic gadget e.g. Pen drives, Bluetooth, Mobile Phone, etc. inside the premises of Examination Centre. After entering in the premises of Examination Centre if any of the aforesaid articles found with the candidate, he / she shall be expelled from the Examination Hall and his candidature will be rejected. Legal action will also be taken against him/her.
- Each Candidate must sign below in the specified spaces in the Examination Hall in presence of the Invigilator.
- Each candidate must check all the information and entries in his Admit Card as soon as he downloads. If he/she finds any error therein, as compared against the data mentioned in the online/offline submitted application, he / she must personally contact the Aryabhatta Knowledge University, Patna at least 02 (two) days before of examination date and get the error(s) duly corrected, otherwise no correction in the Admit Card will be made after this period and the candidate himself / herself will be solely responsible for any error remaining uncorrected. For this purpose Candidate must make his / her own arrangement for travel and stay.
- Your admission to the examination is strictly provisional. Before coming for the examination, please ensure that you are eligible according to the eligibility criteria stipulated in the Advertisement. If you are not eligible, your candidature will be cancelled at any stage.
- Any canvassing for selection including change of date, time and venue shall be considered as disqualification.
- Please note that even if you qualify in the Entrance Test and subsequently it is found that you do not fulfil the eligibility criteria or non-payment, your candidature will be cancelled.



Controller of Examinations / परीक्षा नियंत्रक



Aryabhatta Knowledge University, Patna

(Established by the State Legislature Act XXIV of 2008)

Admit Card / प्रवेश पत्र

ACK NO - 171382

Ph.D. (Medical Science) Entrance Examination - 2017

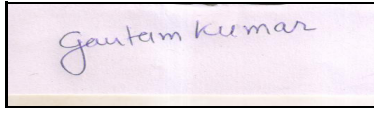
Roll Number / रोल नंबर	5170011	Test ID / परीक्षा आईडी	0458
5170011 	Candidate Name/अभियार्थी का नाम	GAUTAM KUMAR	
	Father's/Husband's name/पिता/पति का नाम	SUBODH KUMAR KESHRI	
	DOB / जन्म तिथि	23/01/1982	
	Category / वर्ग	General	
	Gender / लिंग	Male	
	Subject(Medium) / विषय(परीक्षा का माध्यम)	Microbiology (Hindi)	
	Date of Exam / परीक्षा की तिथि	09-JUL-2017	
	Exam Time / परीक्षा का समय	11:00 AM TO 02:00 PM	
Examination Centre / परीक्षा केंद्र		Shahed Rajendra Prasad Singh, Govt. Sr. Sec. School, Gardanibagh, Patna- 800002 (Formerly Patna High School)	

NOTE: Come with two black ballpoint pen / नोट : दो काले बॉल प्वाइंट पेन के साथ आए

INSTRUCTION / निर्देश

- Important : In any Situation candidates are not allowed to enter the examination hall after fifteen minutes of commencement of exam.**
- Candidates must present the Admit Card at the Entrance gate and in the Examination Hall.
- Candidates are advised to arrive at the Examination Centre at least 01 hour before the commencement of examination for frisking, identity verification and assistance of seating. No Candidate will be permitted to leave the examination hall before the examination is over and other formalities are completed.
- Candidates must abide by the instructions given by the Centre Superintendent and the Invigilator during the Examination.
- Any candidate found attempting unfair means and / or impersonating shall be expelled from the Examination Hall and his candidature will be rejected. Legal action will also be taken against him/her.
- The candidates are directed to bring only Admit Card along with self-attested Photo copy of any Identity Proff along with original and 02 (Two) Black Ball Point Pen for filling up the "OMR" Answer Sheet.**
- Each candidate must read carefully the detailed instructions for filling up the 'OMR' Answer Sheet as printed on its reverse side and on the cover of the Question Booklet to be supplied in the Examination Hall.

सही तरीका :

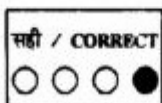

Correct method :

गलत तरीका :

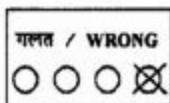

Wrong method :

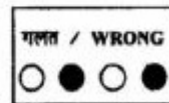
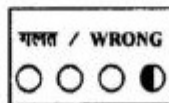
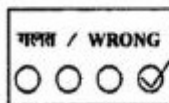

- The Admit Card should be preserved for future references.
- No Candidate is allowed to carry Calculator / Side Rule / Log Table / Graph Paper / Chart / Instruments Box or any electronic gadget e.g. Pen drives, Bluetooth, Mobile Phone, etc. inside the premises of Examination Centre. After entering in the premises of Examination Centre if any of the aforesaid articles found with the candidate, he / she shall be expelled from the Examination Hall and his candidature will be rejected. Legal action will also be taken against him/her.
- Each Candidate must sign below in the specified spaces in the Examination Hall in presence of the Invigilator.
- Each candidate must check all the information and entries in his Admit Card as soon as he downloads. If he/she finds any error therein, as compared against the data mentioned in the online/offline submitted application, he / she must personally contact the Aryabhatta Knowledge University, Patna at least 02 (two) days before of examination date and get the error(s) duly corrected, otherwise no correction in the Admit Card will be made after this period and the candidate himself / herself will be solely responsible for any error remaining uncorrected. For this purpose Candidate must make his / her own arrangement for travel and stay.
- Your admission to the examination is strictly provisional. Before coming for the examination, please ensure that you are eligible according to the eligibility criteria stipulated in the Advertisement. If you are not eligible, your candidature will be cancelled at any stage.
- Any canvassing for selection including change of date, time and venue shall be considered as disqualification.
- Please note that even if you qualify in the Entrance Test and subsequently it is found that you do not fulfil the eligibility criteria or non-payment, your candidature will be cancelled.

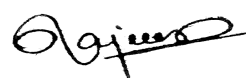

Controller of Examinations / परीक्षा नियंत्रक





Aryabhatta Knowledge University, Patna

(Established by the State Legislature Act XXIV of 2008)

Admit Card / प्रवेश पत्र

ACK NO - 170787

Ph.D. (Medical Science) Entrance Examination - 2017

Roll Number / रोल नंबर	5170012	Test ID / परीक्षा आईडी	0579
5 1 7 0 0 1 2		Candidate Name/अभियार्थी का नाम	Sanjay Kumar
		Father's/Husband's name/पिता/पति का नाम	Sudama Mishra
		DOB / जन्म तिथि	04/03/1970
		Category / वर्ग	General
		Gender / लिंग	Male
		Subject(Medium) / विषय(परीक्षा का माध्यम)	Paediatrics (English)
	Date of Exam / परीक्षा की तिथि	Interview Date will be notified Later	
	Exam Time / परीक्षा का समय	Exempted	
Examination Centre / परीक्षा केंद्र		Exempted from PRT- Qualified for Interview - Aryabhatta Knowledge University, Patna-800001	

NOTE: Come with two black ballpoint pen / नोट : दो काले बॉल प्वाइंट पेन के साथ आए

INSTRUCTION / निर्देश

- Important : In any Situation candidates are not allowed to enter the examination hall after fifteen minutes of commencement of exam.**
- Candidates must present the Admit Card at the Entrance gate and in the Examination Hall.
- Candidates are advised to arrive at the Examination Centre at least 01 hour before the commencement of examination for frisking, identity verification and assistance of seating. No Candidate will be permitted to leave the examination hall before the examination is over and other formalities are completed.
- Candidates must abide by the instructions given by the Centre Superintendent and the Invigilator during the Examination.
- Any candidate found attempting unfair means and / or impersonating shall be expelled from the Examination Hall and his candidature will be rejected. Legal action will also be taken against him/her.
- The candidates are directed to bring only Admit Card along with self-attested Photo copy of any Identity Proff along with original and 02 (Two) Black Ball Point Pen for filling up the "OMR" Answer Sheet.**
- Each candidate must read carefully the detailed instructions for filling up the 'OMR' Answer Sheet as printed on its reverse side and on the cover of the Question Booklet to be supplied in the Examination Hall.

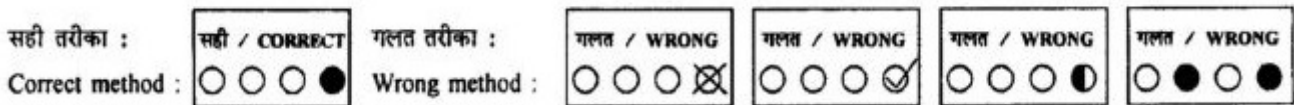

- The Admit Card should be preserved for future references.
- No Candidate is allowed to carry Calculator / Side Rule / Log Table / Graph Paper / Chart / Instruments Box or any electronic gadget e.g. Pen drives, Bluetooth, Mobile Phone, etc. inside the premises of Examination Centre. After entering in the premises of Examination Centre if any of the aforesaid articles found with the candidate, he / she shall be expelled from the Examination Hall and his candidature will be rejected. Legal action will also be taken against him/her.
- Each Candidate must sign below in the specified spaces in the Examination Hall in presence of the Invigilator.
- Each candidate must check all the information and entries in his Admit Card as soon as he downloads. If he/she finds any error therein, as compared against the data mentioned in the online/offline submitted application, he / she must personally contact the Aryabhatta Knowledge University, Patna at least 02 (two) days before of examination date and get the error(s) duly corrected, otherwise no correction in the Admit Card will be made after this period and the candidate himself / herself will be solely responsible for any error remaining uncorrected. For this purpose Candidate must make his / her own arrangement for travel and stay.
- Your admission to the examination is strictly provisional. Before coming for the examination, please ensure that you are eligible according to the eligibility criteria stipulated in the Advertisement. If you are not eligible, your candidature will be cancelled at any stage.
- Any canvassing for selection including change of date, time and venue shall be considered as disqualification.
- Please note that even if you qualify in the Entrance Test and subsequently it is found that you do not fulfil the eligibility criteria or non-payment, your candidature will be cancelled.



Controller of Examinations / परीक्षा नियंत्रक



Aryabhatta Knowledge University, Patna

(Established by the State Legislature Act XXIV of 2008)

Admit Card / प्रवेश पत्र

ACK NO - 170644

Ph.D. (Medical Science) Entrance Examination - 2017

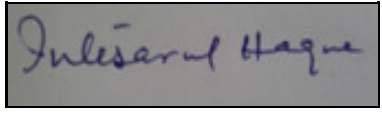
Roll Number / रोल नंबर	5170013	Test ID / परीक्षा आईडी	0585
5 1 7 0 0 1 3		Candidate Name/अभियार्थी का नाम	INTESARUL HAQUE
		Father's/Husband's name/पिता/पति का नाम	LATE DR.Q.A.HAQUE
		DOB / जन्म तिथि	10/02/1970
		Category / वर्ग	General
		Gender / लिंग	Male
		Subject(Medium) / विषय(परीक्षा का माध्यम)	Anaesthesia (English)
	Date of Exam / परीक्षा की तिथि	09-JUL-2017	
	Exam Time / परीक्षा का समय	11:00 AM TO 02:00 PM	
Examination Centre / परीक्षा केंद्र		Shahed Rajendra Prasad Singh, Govt. Sr. Sec. School, Gardanibagh, Patna- 800002 (Formerly Patna High School)	

NOTE: Come with two black ballpoint pen / नोट : दो काले बॉल प्वाइंट पेन के साथ आए

INSTRUCTION / निर्देश

- Important : In any Situation candidates are not allowed to enter the examination hall after fifteen minutes of commencement of exam.**
- Candidates must present the Admit Card at the Entrance gate and in the Examination Hall.
- Candidates are advised to arrive at the Examination Centre at least 01 hour before the commencement of examination for frisking, identity verification and assistance of seating. No Candidate will be permitted to leave the examination hall before the examination is over and other formalities are completed.
- Candidates must abide by the instructions given by the Centre Superintendent and the Invigilator during the Examination.
- Any candidate found attempting unfair means and / or impersonating shall be expelled from the Examination Hall and his candidature will be rejected. Legal action will also be taken against him/her.
- The candidates are directed to bring only Admit Card along with self-attested Photo copy of any Identity Proff along with original and 02 (Two) Black Ball Point Pen for filling up the "OMR" Answer Sheet.**
- Each candidate must read carefully the detailed instructions for filling up the 'OMR' Answer Sheet as printed on its reverse side and on the cover of the Question Booklet to be supplied in the Examination Hall.

सही तरीका :

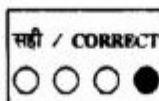

Correct method :

गलत तरीका :

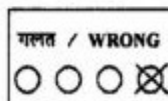

Wrong method :

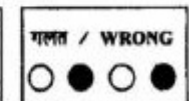
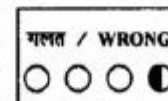
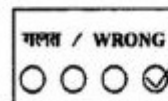

- The Admit Card should be preserved for future references.
- No Candidate is allowed to carry Calculator / Side Rule / Log Table / Graph Paper / Chart / Instruments Box or any electronic gadget e.g. Pen drives, Bluetooth, Mobile Phone, etc. inside the premises of Examination Centre. After entering in the premises of Examination Centre if any of the aforesaid articles found with the candidate, he / she shall be expelled from the Examination Hall and his candidature will be rejected. Legal action will also be taken against him/her.
- Each Candidate must sign below in the specified spaces in the Examination Hall in presence of the Invigilator.
- Each candidate must check all the information and entries in his Admit Card as soon as he downloads. If he/she finds any error therein, as compared against the data mentioned in the online/offline submitted application, he / she must personally contact the Aryabhatta Knowledge University, Patna at least 02 (two) days before of examination date and get the error(s) duly corrected, otherwise no correction in the Admit Card will be made after this period and the candidate himself / herself will be solely responsible for any error remaining uncorrected. For this purpose Candidate must make his / her own arrangement for travel and stay.
- Your admission to the examination is strictly provisional. Before coming for the examination, please ensure that you are eligible according to the eligibility criteria stipulated in the Advertisement. If you are not eligible, your candidature will be cancelled at any stage.
- Any canvassing for selection including change of date, time and venue shall be considered as disqualification.
- Please note that even if you qualify in the Entrance Test and subsequently it is found that you do not fulfil the eligibility criteria or non-payment, your candidature will be cancelled.

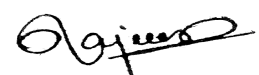

Controller of Examinations / परीक्षा नियंत्रक



Aryabhatta Knowledge University, Patna

(Established by the State Legislature Act XXIV of 2008)

Admit Card / प्रवेश पत्र

ACK NO - 171116

Ph.D. (Medical Science) Entrance Examination - 2017

Roll Number / रोल नंबर		5170014		Test ID / परीक्षा आईडी		0622	
5 1 7 0 0 1 4		Candidate Name/अभियार्थी का नाम		UMESH PRASAD YADAV			
		Father's/Husband's name/पिता/पति का नाम		SIYA SHARAN YADAV			
		DOB / जन्म तिथि		04/06/1985			
		Category / वर्ग		BC			
		Gender / लिंग		Male			
		Subject(Medium) / विषय(परीक्षा का माध्यम)		Bio-Chemistry (English)			
		Date of Exam / परीक्षा की तिथि		Interview Date will be notified Later			
		Exam Time / परीक्षा का समय		Exempted			
Examination Centre / परीक्षा केंद्र		Exempted from PRT- Qualified for Interview - Aryabhatta Knowledge University, Patna-800001					

NOTE: Come with two black ballpoint pen / नोट : दो काले बॉल प्वाइंट पेन के साथ आए

INSTRUCTION / निर्देश

- Important : In any Situation candidates are not allowed to enter the examination hall after fifteen minutes of commencement of exam.**
- Candidates must present the Admit Card at the Entrance gate and in the Examination Hall.
- Candidates are advised to arrive at the Examination Centre at least 01 hour before the commencement of examination for frisking, identity verification and assistance of seating. No Candidate will be permitted to leave the examination hall before the examination is over and other formalities are completed.
- Candidates must abide by the instructions given by the Centre Superintendent and the Invigilator during the Examination.
- Any candidate found attempting unfair means and / or impersonating shall be expelled from the Examination Hall and his candidature will be rejected. Legal action will also be taken against him/her.
- The candidates are directed to bring only Admit Card along with self-attested Photo copy of any Identity Proff along with original and 02 (Two) Black Ball Point Pen for filling up the "OMR" Answer Sheet.**
- Each candidate must read carefully the detailed instructions for filling up the 'OMR' Answer Sheet as printed on its reverse side and on the cover of the Question Booklet to be supplied in the Examination Hall.

सही तरीका :

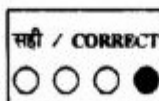

गलत तरीका :

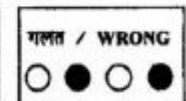
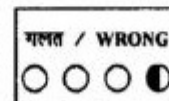
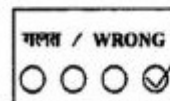
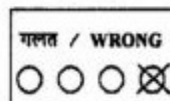

Correct method :

Wrong method :

- The Admit Card should be preserved for future references.
- No Candidate is allowed to carry Calculator / Side Rule / Log Table / Graph Paper / Chart / Instruments Box or any electronic gadget e.g. Pen drives, Bluetooth, Mobile Phone, etc. inside the premises of Examination Centre. After entering in the premises of Examination Centre if any of the aforesaid articles found with the candidate, he / she shall be expelled from the Examination Hall and his candidature will be rejected. Legal action will also be taken against him/her.
- Each Candidate must sign below in the specified spaces in the Examination Hall in presence of the Invigilator.
- Each candidate must check all the information and entries in his Admit Card as soon as he downloads. If he/she finds any error therein, as compared against the data mentioned in the online/offline submitted application, he / she must personally contact the Aryabhatta Knowledge University, Patna at least 02 (two) days before of examination date and get the error(s) duly corrected, otherwise no correction in the Admit Card will be made after this period and the candidate himself / herself will be solely responsible for any error remaining uncorrected. For this purpose Candidate must make his / her own arrangement for travel and stay.
- Your admission to the examination is strictly provisional. Before coming for the examination, please ensure that you are eligible according to the eligibility criteria stipulated in the Advertisement. If you are not eligible, your candidature will be cancelled at any stage.
- Any canvassing for selection including change of date, time and venue shall be considered as disqualification.
- Please note that even if you qualify in the Entrance Test and subsequently it is found that you do not fulfil the eligibility criteria or non-payment, your candidature will be cancelled.

Controller of Examinations / परीक्षा नियंत्रक



Aryabhatta Knowledge University, Patna

(Established by the State Legislature Act XXIV of 2008)

Admit Card / प्रवेश पत्र

ACK NO - 171761

Ph.D. (Medical Science) Entrance Examination - 2017

Roll Number / रोल नंबर		5170015		Test ID / परीक्षा आईडी		0633	
5 1 7 0 0 1 5		Candidate Name/अभियार्थी का नाम		SHILPI RANJAN			
		Father's/Husband's name/पिता/पति का नाम		ANJANI KUMAR SINHA			
		DOB / जन्म तिथि		02/02/1982			
		Category / वर्ग		General			
		Gender / लिंग		Female			
		Subject(Medium) / विषय(परीक्षा का माध्यम)		Community Medicine (PSM) (English)			
		Date of Exam / परीक्षा की तिथि		Interview Date will be notified Later			
		Exam Time / परीक्षा का समय		Exempted			
Examination Centre / परीक्षा केंद्र			Exempted from PRT- Qualified for Interview - Aryabhatta Knowledge University, Patna-800001				

NOTE: Come with two black ballpoint pen / नोट : दो काले बॉल प्वाइंट पेन के साथ आए

INSTRUCTION / निर्देश

- Important : In any Situation candidates are not allowed to enter the examination hall after fifteen minutes of commencement of exam.**
- Candidates must present the Admit Card at the Entrance gate and in the Examination Hall.
- Candidates are advised to arrive at the Examination Centre at least 01 hour before the commencement of examination for frisking, identity verification and assistance of seating. No Candidate will be permitted to leave the examination hall before the examination is over and other formalities are completed.
- Candidates must abide by the instructions given by the Centre Superintendent and the Invigilator during the Examination.
- Any candidate found attempting unfair means and / or impersonating shall be expelled from the Examination Hall and his candidature will be rejected. Legal action will also be taken against him/her.
- The candidates are directed to bring only Admit Card along with self-attested Photo copy of any Identity Proff along with original and 02 (Two) Black Ball Point Pen for filling up the "OMR" Answer Sheet.**
- Each candidate must read carefully the detailed instructions for filling up the 'OMR' Answer Sheet as printed on its reverse side and on the cover of the Question Booklet to be supplied in the Examination Hall.

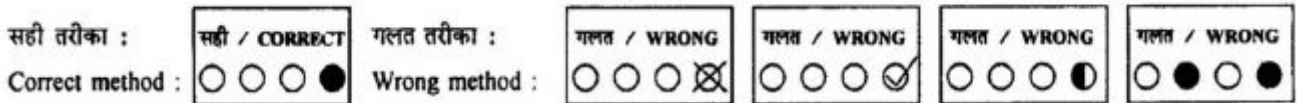

- The Admit Card should be preserved for future references.
- No Candidate is allowed to carry Calculator / Side Rule / Log Table / Graph Paper / Chart / Instruments Box or any electronic gadget e.g. Pen drives, Bluetooth, Mobile Phone, etc. inside the premises of Examination Centre. After entering in the premises of Examination Centre if any of the aforesaid articles found with the candidate, he / she shall be expelled from the Examination Hall and his candidature will be rejected. Legal action will also be taken against him/her.
- Each Candidate must sign below in the specified spaces in the Examination Hall in presence of the Invigilator.
- Each candidate must check all the information and entries in his Admit Card as soon as he downloads. If he/she finds any error therein, as compared against the data mentioned in the online/offline submitted application, he / she must personally contact the Aryabhatta Knowledge University, Patna at least 02 (two) days before of examination date and get the error(s) duly corrected, otherwise no correction in the Admit Card will be made after this period and the candidate himself / herself will be solely responsible for any error remaining uncorrected. For this purpose Candidate must make his / her own arrangement for travel and stay.
- Your admission to the examination is strictly provisional. Before coming for the examination, please ensure that you are eligible according to the eligibility criteria stipulated in the Advertisement. If you are not eligible, your candidature will be cancelled at any stage.
- Any canvassing for selection including change of date, time and venue shall be considered as disqualification.
- Please note that even if you qualify in the Entrance Test and subsequently it is found that you do not fulfil the eligibility criteria or non-payment, your candidature will be cancelled.

Controller of Examinations / परीक्षा नियंत्रक



Aryabhatta Knowledge University, Patna

(Established by the State Legislature Act XXIV of 2008)

Admit Card / प्रवेश पत्र

ACK NO - 171358

Ph.D. (Medical Science) Entrance Examination - 2017

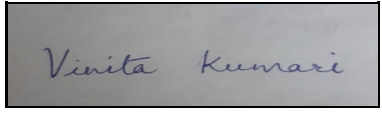
Roll Number / रोल नंबर	5170016	Test ID / परीक्षा आईडी	0635
5 1 7 0 0 1 6		Candidate Name/अभियार्थी का नाम	VINITA KUMARI
		Father's/Husband's name/पिता/पति का नाम	AKHILESHWAR PRASAD
		DOB / जन्म तिथि	27/12/1971
		Category / वर्ग	General
		Gender / लिंग	Female
		Subject(Medium) / विषय(परीक्षा का माध्यम)	Obstetrics & Gynaecology (English)
	Date of Exam / परीक्षा की तिथि	Interview Date will be notified Later	
	Exam Time / परीक्षा का समय	Exempted	
Examination Centre / परीक्षा केंद्र		Exempted from PRT- Qualified for Interview - Aryabhatta Knowledge University, Patna-800001	

NOTE: Come with two black ballpoint pen / नोट : दो काले बॉल प्वाइंट पेन के साथ आए

INSTRUCTION / निर्देश

- Important : In any Situation candidates are not allowed to enter the examination hall after fifteen minutes of commencement of exam.**
- Candidates must present the Admit Card at the Entrance gate and in the Examination Hall.
- Candidates are advised to arrive at the Examination Centre at least 01 hour before the commencement of examination for frisking, identity verification and assistance of seating. No Candidate will be permitted to leave the examination hall before the examination is over and other formalities are completed.
- Candidates must abide by the instructions given by the Centre Superintendent and the Invigilator during the Examination.
- Any candidate found attempting unfair means and / or impersonating shall be expelled from the Examination Hall and his candidature will be rejected. Legal action will also be taken against him/her.
- The candidates are directed to bring only Admit Card along with self-attested Photo copy of any Identity Proff along with original and 02 (Two) Black Ball Point Pen for filling up the "OMR" Answer Sheet.**
- Each candidate must read carefully the detailed instructions for filling up the 'OMR' Answer Sheet as printed on its reverse side and on the cover of the Question Booklet to be supplied in the Examination Hall.

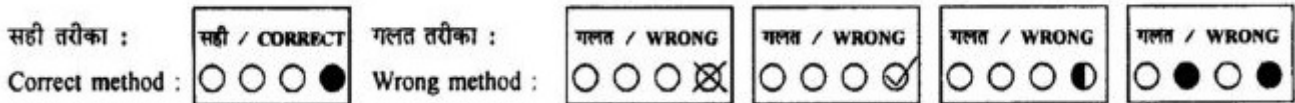

- The Admit Card should be preserved for future references.
- No Candidate is allowed to carry Calculator / Side Rule / Log Table / Graph Paper / Chart / Instruments Box or any electronic gadget e.g. Pen drives, Bluetooth, Mobile Phone, etc. inside the premises of Examination Centre. After entering in the premises of Examination Centre if any of the aforesaid articles found with the candidate, he / she shall be expelled from the Examination Hall and his candidature will be rejected. Legal action will also be taken against him/her.
- Each Candidate must sign below in the specified spaces in the Examination Hall in presence of the Invigilator.
- Each candidate must check all the information and entries in his Admit Card as soon as he downloads. If he/she finds any error therein, as compared against the data mentioned in the online/offline submitted application, he / she must personally contact the Aryabhatta Knowledge University, Patna at least 02 (two) days before of examination date and get the error(s) duly corrected, otherwise no correction in the Admit Card will be made after this period and the candidate himself / herself will be solely responsible for any error remaining uncorrected. For this purpose Candidate must make his / her own arrangement for travel and stay.
- Your admission to the examination is strictly provisional. Before coming for the examination, please ensure that you are eligible according to the eligibility criteria stipulated in the Advertisement. If you are not eligible, your candidature will be cancelled at any stage.
- Any canvassing for selection including change of date, time and venue shall be considered as disqualification.
- Please note that even if you qualify in the Entrance Test and subsequently it is found that you do not fulfil the eligibility criteria or non-payment, your candidature will be cancelled.



Controller of Examinations / परीक्षा नियंत्रक



Aryabhatta Knowledge University, Patna

(Established by the State Legislature Act XXIV of 2008)

Admit Card / प्रवेश पत्र

ACK NO - 171610

Ph.D. (Medical Science) Entrance Examination - 2017

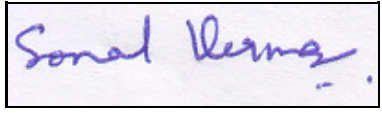
Roll Number / रोल नंबर	5170017	Test ID / परीक्षा आईडी	0653
5 1 7 0 0 1 7		Candidate Name/अभियार्थी का नाम	DR SONAL VERMA
		Father's/Husband's name/पिता/पति का नाम	DR RAJESHWAR PRASAD VERMA
		DOB / जन्म तिथि	04/06/1981
		Category / वर्ग	General
		Gender / लिंग	Female
		Subject(Medium) / विषय(परीक्षा का माध्यम)	Pathology (English)
	Date of Exam / परीक्षा की तिथि	Interview Date will be notified Later	
	Exam Time / परीक्षा का समय	Exempted	
Examination Centre / परीक्षा केंद्र		Exempted from PRT- Qualified for Interview - Aryabhatta Knowledge University, Patna-800001	

NOTE: Come with two black ballpoint pen / नोट : दो काले बॉल प्वाइंट पेन के साथ आए

INSTRUCTION / निर्देश

- Important : In any Situation candidates are not allowed to enter the examination hall after fifteen minutes of commencement of exam.**
- Candidates must present the Admit Card at the Entrance gate and in the Examination Hall.
- Candidates are advised to arrive at the Examination Centre at least 01 hour before the commencement of examination for frisking, identity verification and assistance of seating. No Candidate will be permitted to leave the examination hall before the examination is over and other formalities are completed.
- Candidates must abide by the instructions given by the Centre Superintendent and the Invigilator during the Examination.
- Any candidate found attempting unfair means and / or impersonating shall be expelled from the Examination Hall and his candidature will be rejected. Legal action will also be taken against him/her.
- The candidates are directed to bring only Admit Card along with self-attested Photo copy of any Identity Proff along with original and 02 (Two) Black Ball Point Pen for filling up the "OMR" Answer Sheet.**
- Each candidate must read carefully the detailed instructions for filing up the 'OMR' Answer Sheet as printed on its reverse side and on the cover of the Question Booklet to be supplied in the Examination Hall.

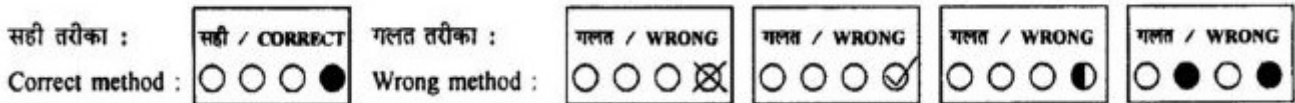

- The Admit Card should be preserved for future references.
- No Candidate is allowed to carry Calculator / Side Rule / Log Table / Graph Paper / Chart / Instruments Box or any electronic gadget e.g. Pen drives, Bluetooth, Mobile Phone, etc. inside the premises of Examination Centre. After entering in the premises of Examination Centre if any of the aforesaid articles found with the candidate, he / she shall be expelled from the Examination Hall and his candidature will be rejected. Legal action will also be taken against him/her.
- Each Candidate must sign below in the specified spaces in the Examination Hall in presence of the Invigilator.
- Each candidate must check all the information and entries in his Admit Card as soon as he downloads. If he/she finds any error therein, as compared against the data mentioned in the online/offline submitted application, he / she must personally contact the Aryabhatta Knowledge University, Patna at least 02 (two) days before of examination date and get the error(s) duly corrected, otherwise no correction in the Admit Card will be made after this period and the candidate himself / herself will be solely responsible for any error remaining uncorrected. For this purpose Candidate must make his / her own arrangement for travel and stay.
- Your admission to the examination is strictly provisional. Before coming for the examination, please ensure that you are eligible according to the eligibility criteria stipulated in the Advertisement. If you are not eligible, your candidature will be cancelled at any stage.
- Any canvassing for selection including change of date, time and venue shall be considered as disqualification.
- Please note that even if you qualify in the Entrance Test and subsequently it is found that you do not fulfil the eligibility criteria or non-payment, your candidature will be cancelled.



Controller of Examinations / परीक्षा नियंत्रक



Aryabhatta Knowledge University, Patna

(Established by the State Legislature Act XXIV of 2008)

Admit Card / प्रवेश पत्र

ACK NO - 171637

Ph.D. (Medical Science) Entrance Examination - 2017

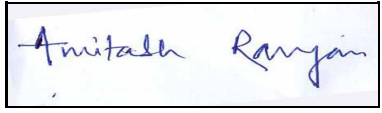
Roll Number / रोल नंबर	5170018	Test ID / परीक्षा आईडी	0654
5170018 	Candidate Name/अभियार्थी का नाम	DR AMITABH RANJAN	
	Father's/Husband's name/पिता/पति का नाम	PROF ANJANI KUMAR SINHA	
	DOB / जन्म तिथि	25/11/1978	
	Category / वर्ग	General	
	Gender / लिंग	Male	
	Subject(Medium) / विषय(परीक्षा का माध्यम)	Paediatrics (English)	
	Date of Exam / परीक्षा की तिथि	Interview Date will be notified Later	
	Exam Time / परीक्षा का समय	Exempted	
Examination Centre / परीक्षा केंद्र	Exempted from PRT- Qualified for Interview - Aryabhatta Knowledge University, Patna-800001		

NOTE: Come with two black ballpoint pen / नोट : दो काले बॉल प्वाइंट पेन के साथ आए

INSTRUCTION / निर्देश

- Important : In any Situation candidates are not allowed to enter the examination hall after fifteen minutes of commencement of exam.**
- Candidates must present the Admit Card at the Entrance gate and in the Examination Hall.
- Candidates are advised to arrive at the Examination Centre at least 01 hour before the commencement of examination for frisking, identity verification and assistance of seating. No Candidate will be permitted to leave the examination hall before the examination is over and other formalities are completed.
- Candidates must abide by the instructions given by the Centre Superintendent and the Invigilator during the Examination.
- Any candidate found attempting unfair means and / or impersonating shall be expelled from the Examination Hall and his candidature will be rejected. Legal action will also be taken against him/her.
- The candidates are directed to bring only Admit Card along with self-attested Photo copy of any Identity Proff along with original and 02 (Two) Black Ball Point Pen for filling up the "OMR" Answer Sheet.**
- Each candidate must read carefully the detailed instructions for filling up the 'OMR' Answer Sheet as printed on its reverse side and on the cover of the Question Booklet to be supplied in the Examination Hall.

सही तरीका :

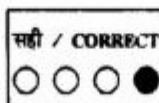

गलत तरीका :

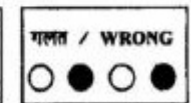
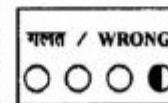
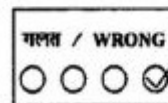
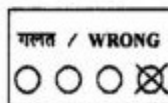

Correct method :

Wrong method :

- The Admit Card should be preserved for future references.
- No Candidate is allowed to carry Calculator / Side Rule / Log Table / Graph Paper / Chart / Instruments Box or any electronic gadget e.g. Pen drives, Bluetooth, Mobile Phone, etc. inside the premises of Examination Centre. After entering in the premises of Examination Centre if any of the aforesaid articles found with the candidate, he / she shall be expelled from the Examination Hall and his candidature will be rejected. Legal action will also be taken against him/her.
- Each Candidate must sign below in the specified spaces in the Examination Hall in presence of the Invigilator.
- Each candidate must check all the information and entries in his Admit Card as soon as he downloads. If he/she finds any error therein, as compared against the data mentioned in the online/offline submitted application, he / she must personally contact the Aryabhatta Knowledge University, Patna at least 02 (two) days before of examination date and get the error(s) duly corrected, otherwise no correction in the Admit Card will be made after this period and the candidate himself / herself will be solely responsible for any error remaining uncorrected. For this purpose Candidate must make his / her own arrangement for travel and stay.
- Your admission to the examination is strictly provisional. Before coming for the examination, please ensure that you are eligible according to the eligibility criteria stipulated in the Advertisement. If you are not eligible, your candidature will be cancelled at any stage.
- Any canvassing for selection including change of date, time and venue shall be considered as disqualification.
- Please note that even if you qualify in the Entrance Test and subsequently it is found that you do not fulfil the eligibility criteria or non-payment, your candidature will be cancelled.

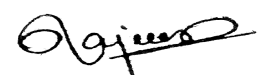

Controller of Examinations / परीक्षा नियंत्रक



Aryabhatta Knowledge University, Patna

(Established by the State Legislature Act XXIV of 2008)

Admit Card / प्रवेश पत्र

ACK NO - 170802

Ph.D. (Medical Science) Entrance Examination - 2017

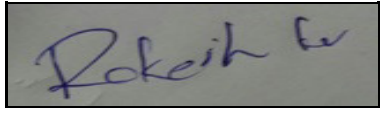
Roll Number / रोल नंबर	5170019	Test ID / परीक्षा आईडी	0660
5 1 7 0 0 1 9		Candidate Name/अभियार्थी का नाम	DR RAKESH KUMAR
		Father's/Husband's name/पिता/पति का नाम	MAHENDRA PRASAD GUPTA
		DOB / जन्म तिथि	10/08/1977
		Category / वर्ग	EBC
		Gender / लिंग	Male
		Subject(Medium) / विषय(परीक्षा का माध्यम)	Paediatrics (English)
	Date of Exam / परीक्षा की तिथि	Interview Date will be notified Later	
	Exam Time / परीक्षा का समय	Exempted	
Examination Centre / परीक्षा केंद्र		Exempted from PRT- Qualified for Interview - Aryabhatta Knowledge University, Patna-800001	

NOTE: Come with two black ballpoint pen / नोट : दो काले बॉल प्वाइंट पेन के साथ आए

INSTRUCTION / निर्देश

- Important : In any Situation candidates are not allowed to enter the examination hall after fifteen minutes of commencement of exam.**
- Candidates must present the Admit Card at the Entrance gate and in the Examination Hall.
- Candidates are advised to arrive at the Examination Centre at least 01 hour before the commencement of examination for frisking, identity verification and assistance of seating. No Candidate will be permitted to leave the examination hall before the examination is over and other formalities are completed.
- Candidates must abide by the instructions given by the Centre Superintendent and the Invigilator during the Examination.
- Any candidate found attempting unfair means and / or impersonating shall be expelled from the Examination Hall and his candidature will be rejected. Legal action will also be taken against him/her.
- The candidates are directed to bring only Admit Card along with self-attested Photo copy of any Identity Proff along with original and 02 (Two) Black Ball Point Pen for filling up the "OMR" Answer Sheet.**
- Each candidate must read carefully the detailed instructions for filling up the 'OMR' Answer Sheet as printed on its reverse side and on the cover of the Question Booklet to be supplied in the Examination Hall.

सही तरीका :

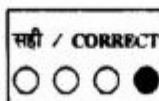

गलत तरीका :

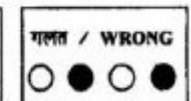
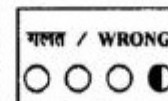
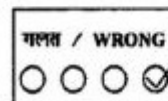
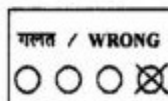

Correct method :

Wrong method :

- The Admit Card should be preserved for future references.
- No Candidate is allowed to carry Calculator / Side Rule / Log Table / Graph Paper / Chart / Instruments Box or any electronic gadget e.g. Pen drives, Bluetooth, Mobile Phone, etc. inside the premises of Examination Centre. After entering in the premises of Examination Centre if any of the aforesaid articles found with the candidate, he / she shall be expelled from the Examination Hall and his candidature will be rejected. Legal action will also be taken against him/her.
- Each Candidate must sign below in the specified spaces in the Examination Hall in presence of the Invigilator.
- Each candidate must check all the information and entries in his Admit Card as soon as he downloads. If he/she finds any error therein, as compared against the data mentioned in the online/offline submitted application, he / she must personally contact the Aryabhatta Knowledge University, Patna at least 02 (two) days before of examination date and get the error(s) duly corrected, otherwise no correction in the Admit Card will be made after this period and the candidate himself / herself will be solely responsible for any error remaining uncorrected. For this purpose Candidate must make his / her own arrangement for travel and stay.
- Your admission to the examination is strictly provisional. Before coming for the examination, please ensure that you are eligible according to the eligibility criteria stipulated in the Advertisement. If you are not eligible, your candidature will be cancelled at any stage.
- Any canvassing for selection including change of date, time and venue shall be considered as disqualification.
- Please note that even if you qualify in the Entrance Test and subsequently it is found that you do not fulfil the eligibility criteria or non-payment, your candidature will be cancelled.

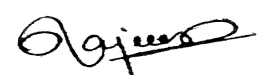

Controller of Examinations / परीक्षा नियंत्रक



Aryabhatta Knowledge University, Patna

(Established by the State Legislature Act XXIV of 2008)

Admit Card / प्रवेश पत्र

ACK NO - 170921

Ph.D. (Medical Science) Entrance Examination - 2017

Roll Number / रोल नंबर		5170020		Test ID / परीक्षा आईडी		0661	
5 1 7 0 0 2 0		Candidate Name/अभियार्थी का नाम		DR SANTOSH KUMAR			
		Father's/Husband's name/पिता/पति का नाम		PARAS NATH SINGH			
		DOB / जन्म तिथि		05/12/1976			
		Category / वर्ग		General			
		Gender / लिंग		Male			
		Subject(Medium) / विषय(परीक्षा का माध्यम)		Psychiatry (English)			
		Date of Exam / परीक्षा की तिथि		Interview Date will be notified Later			
		Exam Time / परीक्षा का समय		Exempted			
Examination Centre / परीक्षा केंद्र			Exempted from PRT- Qualified for Interview - Aryabhatta Knowledge University, Patna-800001				

NOTE: Come with two black ballpoint pen / नोट : दो काले बॉल प्वाइंट पेन के साथ आए

INSTRUCTION / निर्देश

- Important : In any Situation candidates are not allowed to enter the examination hall after fifteen minutes of commencement of exam.**
- Candidates must present the Admit Card at the Entrance gate and in the Examination Hall.
- Candidates are advised to arrive at the Examination Centre at least 01 hour before the commencement of examination for frisking, identity verification and assistance of seating. No Candidate will be permitted to leave the examination hall before the examination is over and other formalities are completed.
- Candidates must abide by the instructions given by the Centre Superintendent and the Invigilator during the Examination.
- Any candidate found attempting unfair means and / or impersonating shall be expelled from the Examination Hall and his candidature will be rejected. Legal action will also be taken against him/her.
- The candidates are directed to bring only Admit Card along with self-attested Photo copy of any Identity Proff along with original and 02 (Two) Black Ball Point Pen for filling up the "OMR" Answer Sheet.**
- Each candidate must read carefully the detailed instructions for filling up the 'OMR' Answer Sheet as printed on its reverse side and on the cover of the Question Booklet to be supplied in the Examination Hall.

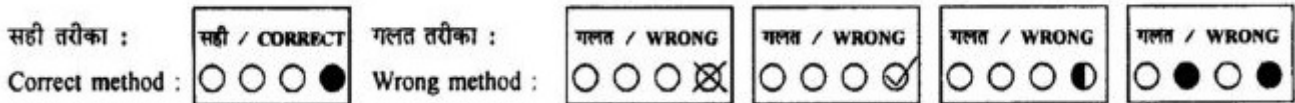

- The Admit Card should be preserved for future references.
- No Candidate is allowed to carry Calculator / Side Rule / Log Table / Graph Paper / Chart / Instruments Box or any electronic gadget e.g. Pen drives, Bluetooth, Mobile Phone, etc. inside the premises of Examination Centre. After entering in the premises of Examination Centre if any of the aforesaid articles found with the candidate, he / she shall be expelled from the Examination Hall and his candidature will be rejected. Legal action will also be taken against him/her.
- Each Candidate must sign below in the specified spaces in the Examination Hall in presence of the Invigilator.
- Each candidate must check all the information and entries in his Admit Card as soon as he downloads. If he/she finds any error therein, as compared against the data mentioned in the online/offline submitted application, he / she must personally contact the Aryabhatta Knowledge University, Patna at least 02 (two) days before of examination date and get the error(s) duly corrected, otherwise no correction in the Admit Card will be made after this period and the candidate himself / herself will be solely responsible for any error remaining uncorrected. For this purpose Candidate must make his / her own arrangement for travel and stay.
- Your admission to the examination is strictly provisional. Before coming for the examination, please ensure that you are eligible according to the eligibility criteria stipulated in the Advertisement. If you are not eligible, your candidature will be cancelled at any stage.
- Any canvassing for selection including change of date, time and venue shall be considered as disqualification.
- Please note that even if you qualify in the Entrance Test and subsequently it is found that you do not fulfil the eligibility criteria or non-payment, your candidature will be cancelled.

Controller of Examinations / परीक्षा नियंत्रक



Aryabhatta Knowledge University, Patna

(Established by the State Legislature Act XXIV of 2008)

Admit Card / प्रवेश पत्र

ACK NO - 171786

Ph.D. (Medical Science) Entrance Examination - 2017

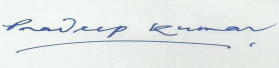
Roll Number / रोल नंबर	5170021	Test ID / परीक्षा आईडी	0662
5 1 7 0 0 2 1		Candidate Name/अभियार्थी का नाम	PRADEEP KUMAR
		Father's/Husband's name/पिता/पति का नाम	SARYUG DAS
		DOB / जन्म तिथि	10/06/1980
		Category / वर्ग	General
		Gender / लिंग	Male
		Subject(Medium) / विषय(परीक्षा का माध्यम)	Paediatrics (English)
	Date of Exam / परीक्षा की तिथि	Interview Date will be notified Later	
	Exam Time / परीक्षा का समय	Exempted	
Examination Centre / परीक्षा केंद्र		Exempted from PRT- Qualified for Interview - Aryabhatta Knowledge University, Patna-800001	

NOTE: Come with two black ballpoint pen / नोट : दो काले बॉल प्वाइंट पेन के साथ आए

INSTRUCTION / निर्देश

- Important : In any Situation candidates are not allowed to enter the examination hall after fifteen minutes of commencement of exam.**
- Candidates must present the Admit Card at the Entrance gate and in the Examination Hall.
- Candidates are advised to arrive at the Examination Centre at least 01 hour before the commencement of examination for frisking, identity verification and assistance of seating. No Candidate will be permitted to leave the examination hall before the examination is over and other formalities are completed.
- Candidates must abide by the instructions given by the Centre Superintendent and the Invigilator during the Examination.
- Any candidate found attempting unfair means and / or impersonating shall be expelled from the Examination Hall and his candidature will be rejected. Legal action will also be taken against him/her.
- The candidates are directed to bring only Admit Card along with self-attested Photo copy of any Identity Proff along with original and 02 (Two) Black Ball Point Pen for filling up the "OMR" Answer Sheet.**
- Each candidate must read carefully the detailed instructions for filling up the 'OMR' Answer Sheet as printed on its reverse side and on the cover of the Question Booklet to be supplied in the Examination Hall.

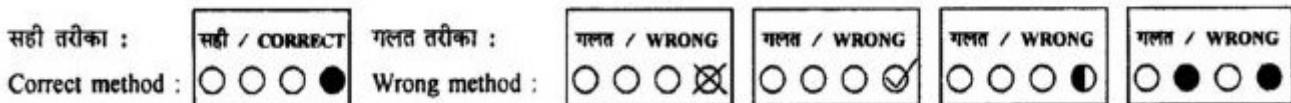

- The Admit Card should be preserved for future references.
- No Candidate is allowed to carry Calculator / Side Rule / Log Table / Graph Paper / Chart / Instruments Box or any electronic gadget e.g. Pen drives, Bluetooth, Mobile Phone, etc. inside the premises of Examination Centre. After entering in the premises of Examination Centre if any of the aforesaid articles found with the candidate, he / she shall be expelled from the Examination Hall and his candidature will be rejected. Legal action will also be taken against him/her.
- Each Candidate must sign below in the specified spaces in the Examination Hall in presence of the Invigilator.
- Each candidate must check all the information and entries in his Admit Card as soon as he downloads. If he/she finds any error therein, as compared against the data mentioned in the online/offline submitted application, he / she must personally contact the Aryabhatta Knowledge University, Patna at least 02 (two) days before of examination date and get the error(s) duly corrected, otherwise no correction in the Admit Card will be made after this period and the candidate himself / herself will be solely responsible for any error remaining uncorrected. For this purpose Candidate must make his / her own arrangement for travel and stay.
- Your admission to the examination is strictly provisional. Before coming for the examination, please ensure that you are eligible according to the eligibility criteria stipulated in the Advertisement. If you are not eligible, your candidature will be cancelled at any stage.
- Any canvassing for selection including change of date, time and venue shall be considered as disqualification.
- Please note that even if you qualify in the Entrance Test and subsequently it is found that you do not fulfil the eligibility criteria or non-payment, your candidature will be cancelled.



Controller of Examinations / परीक्षा नियंत्रक



Aryabhatta Knowledge University, Patna

(Established by the State Legislature Act XXIV of 2008)

Admit Card / प्रवेश पत्र

ACK NO - 171288

Ph.D. (Medical Science) Entrance Examination - 2017

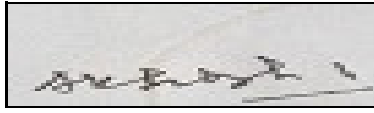
Roll Number / रोल नंबर	5170022	Test ID / परीक्षा आईडी	0663
5 1 7 0 0 2 2		Candidate Name/अभियार्थी का नाम	AKHILESH KUMAR
		Father's/Husband's name/पिता/पति का नाम	BHAGWAT PRASAD
		DOB / जन्म तिथि	15/12/1976
		Category / वर्ग	BC
		Gender / लिंग	Male
		Subject(Medium) / विषय(परीक्षा का माध्यम)	Paediatrics (English)
	Date of Exam / परीक्षा की तिथि	Interview Date will be notified Later	
	Exam Time / परीक्षा का समय	Exempted	
Examination Centre / परीक्षा केंद्र		Exempted from PRT- Qualified for Interview - Aryabhatta Knowledge University, Patna-800001	

NOTE: Come with two black ballpoint pen / नोट : दो काले बॉल प्वाइंट पेन के साथ आए

INSTRUCTION / निर्देश

- Important : In any Situation candidates are not allowed to enter the examination hall after fifteen minutes of commencement of exam.**
- Candidates must present the Admit Card at the Entrance gate and in the Examination Hall.
- Candidates are advised to arrive at the Examination Centre at least 01 hour before the commencement of examination for frisking, identity verification and assistance of seating. No Candidate will be permitted to leave the examination hall before the examination is over and other formalities are completed.
- Candidates must abide by the instructions given by the Centre Superintendent and the Invigilator during the Examination.
- Any candidate found attempting unfair means and / or impersonating shall be expelled from the Examination Hall and his candidature will be rejected. Legal action will also be taken against him/her.
- The candidates are directed to bring only Admit Card along with self-attested Photo copy of any Identity Proff along with original and 02 (Two) Black Ball Point Pen for filling up the "OMR" Answer Sheet.**
- Each candidate must read carefully the detailed instructions for filling up the 'OMR' Answer Sheet as printed on its reverse side and on the cover of the Question Booklet to be supplied in the Examination Hall.

सही तरीका :

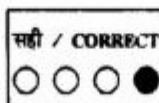

गलत तरीका :

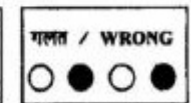
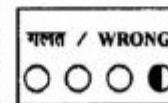
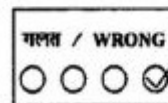
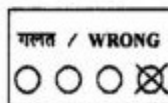

Correct method :

Wrong method :

- The Admit Card should be preserved for future references.
- No Candidate is allowed to carry Calculator / Side Rule / Log Table / Graph Paper / Chart / Instruments Box or any electronic gadget e.g. Pen drives, Bluetooth, Mobile Phone, etc. inside the premises of Examination Centre. After entering in the premises of Examination Centre if any of the aforesaid articles found with the candidate, he / she shall be expelled from the Examination Hall and his candidature will be rejected. Legal action will also be taken against him/her.
- Each Candidate must sign below in the specified spaces in the Examination Hall in presence of the Invigilator.
- Each candidate must check all the information and entries in his Admit Card as soon as he downloads. If he/she finds any error therein, as compared against the data mentioned in the online/offline submitted application, he / she must personally contact the Aryabhatta Knowledge University, Patna at least 02 (two) days before of examination date and get the error(s) duly corrected, otherwise no correction in the Admit Card will be made after this period and the candidate himself / herself will be solely responsible for any error remaining uncorrected. For this purpose Candidate must make his / her own arrangement for travel and stay.
- Your admission to the examination is strictly provisional. Before coming for the examination, please ensure that you are eligible according to the eligibility criteria stipulated in the Advertisement. If you are not eligible, your candidature will be cancelled at any stage.
- Any canvassing for selection including change of date, time and venue shall be considered as disqualification.
- Please note that even if you qualify in the Entrance Test and subsequently it is found that you do not fulfil the eligibility criteria or non-payment, your candidature will be cancelled.

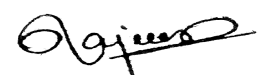

Controller of Examinations / परीक्षा नियंत्रक



Aryabhatta Knowledge University, Patna

(Established by the State Legislature Act XXIV of 2008)

Admit Card / प्रवेश पत्र

ACK NO - 171800

Ph.D. (Medical Science) Entrance Examination - 2017

Roll Number / रोल नंबर		5170023		Test ID / परीक्षा आईडी		0666	
5 1 7 0 0 2 3		Candidate Name/अभियार्थी का नाम		Abhishek Kumar Jha			
		Father's/Husband's name/पिता/पति का नाम		Amar Kant Jha			
		DOB / जन्म तिथि		28/09/1976			
		Category / वर्ग		General			
		Gender / लिंग		Male			
		Subject(Medium) / विषय(परीक्षा का माध्यम)		Skin & VD (English)			
		Date of Exam / परीक्षा की तिथि		Interview Date will be notified Later			
		Exam Time / परीक्षा का समय		Exempted			
Examination Centre / परीक्षा केंद्र			Exempted from PRT- Qualified for Interview - Aryabhatta Knowledge University, Patna-800001				

NOTE: Come with two black ballpoint pen / नोट : दो काले बॉल प्वाइंट पेन के साथ आए

INSTRUCTION / निर्देश

- Important : In any Situation candidates are not allowed to enter the examination hall after fifteen minutes of commencement of exam.**
- Candidates must present the Admit Card at the Entrance gate and in the Examination Hall.
- Candidates are advised to arrive at the Examination Centre at least 01 hour before the commencement of examination for frisking, identity verification and assistance of seating. No Candidate will be permitted to leave the examination hall before the examination is over and other formalities are completed.
- Candidates must abide by the instructions given by the Centre Superintendent and the Invigilator during the Examination.
- Any candidate found attempting unfair means and / or impersonating shall be expelled from the Examination Hall and his candidature will be rejected. Legal action will also be taken against him/her.
- The candidates are directed to bring only Admit Card along with self-attested Photo copy of any Identity Proff along with original and 02 (Two) Black Ball Point Pen for filling up the "OMR" Answer Sheet.**
- Each candidate must read carefully the detailed instructions for filling up the 'OMR' Answer Sheet as printed on its reverse side and on the cover of the Question Booklet to be supplied in the Examination Hall.

सही तरीका :

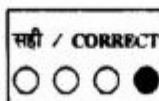

गलत तरीका :

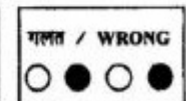
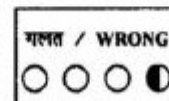
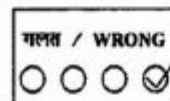
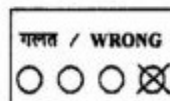

Correct method :

Wrong method :

- The Admit Card should be preserved for future references.
- No Candidate is allowed to carry Calculator / Side Rule / Log Table / Graph Paper / Chart / Instruments Box or any electronic gadget e.g. Pen drives, Bluetooth, Mobile Phone, etc. inside the premises of Examination Centre. After entering in the premises of Examination Centre if any of the aforesaid articles found with the candidate, he / she shall be expelled from the Examination Hall and his candidature will be rejected. Legal action will also be taken against him/her.
- Each Candidate must sign below in the specified spaces in the Examination Hall in presence of the Invigilator.
- Each candidate must check all the information and entries in his Admit Card as soon as he downloads. If he/she finds any error therein, as compared against the data mentioned in the online/offline submitted application, he / she must personally contact the Aryabhatta Knowledge University, Patna at least 02 (two) days before of examination date and get the error(s) duly corrected, otherwise no correction in the Admit Card will be made after this period and the candidate himself / herself will be solely responsible for any error remaining uncorrected. For this purpose Candidate must make his / her own arrangement for travel and stay.
- Your admission to the examination is strictly provisional. Before coming for the examination, please ensure that you are eligible according to the eligibility criteria stipulated in the Advertisement. If you are not eligible, your candidature will be cancelled at any stage.
- Any canvassing for selection including change of date, time and venue shall be considered as disqualification.
- Please note that even if you qualify in the Entrance Test and subsequently it is found that you do not fulfil the eligibility criteria or non-payment, your candidature will be cancelled.

Controller of Examinations / परीक्षा नियंत्रक



Aryabhatta Knowledge University, Patna

(Established by the State Legislature Act XXIV of 2008)

Admit Card / प्रवेश पत्र

ACK NO - 170800

Ph.D. (Medical Science) Entrance Examination - 2017

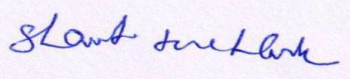
Roll Number / रोल नंबर	5170024	Test ID / परीक्षा आईडी	0668
5 1 7 0 0 2 4		Candidate Name/अभियार्थी का नाम	DR. SHANTI SNEHLATA
		Father's/Husband's name/पिता/पति का नाम	BRAJ KISHORE SINGH
		DOB / जन्म तिथि	05/01/1972
		Category / वर्ग	General
		Gender / लिंग	Female
		Subject(Medium) / विषय(परीक्षा का माध्यम)	Obstetrics & Gynaecology (English)
	Date of Exam / परीक्षा की तिथि	Interview Date will be notified Later	
	Exam Time / परीक्षा का समय	Exempted	
Examination Centre / परीक्षा केंद्र		Exempted from PRT- Qualified for Interview - Aryabhatta Knowledge University, Patna-800001	

NOTE: Come with two black ballpoint pen / नोट : दो काले बॉल प्वाइंट पेन के साथ आए

INSTRUCTION / निर्देश

- Important : In any Situation candidates are not allowed to enter the examination hall after fifteen minutes of commencement of exam.**
- Candidates must present the Admit Card at the Entrance gate and in the Examination Hall.
- Candidates are advised to arrive at the Examination Centre at least 01 hour before the commencement of examination for frisking, identity verification and assistance of seating. No Candidate will be permitted to leave the examination hall before the examination is over and other formalities are completed.
- Candidates must abide by the instructions given by the Centre Superintendent and the Invigilator during the Examination.
- Any candidate found attempting unfair means and / or impersonating shall be expelled from the Examination Hall and his candidature will be rejected. Legal action will also be taken against him/her.
- The candidates are directed to bring only Admit Card along with self-attested Photo copy of any Identity Proff along with original and 02 (Two) Black Ball Point Pen for filling up the "OMR" Answer Sheet.**
- Each candidate must read carefully the detailed instructions for filling up the 'OMR' Answer Sheet as printed on its reverse side and on the cover of the Question Booklet to be supplied in the Examination Hall.

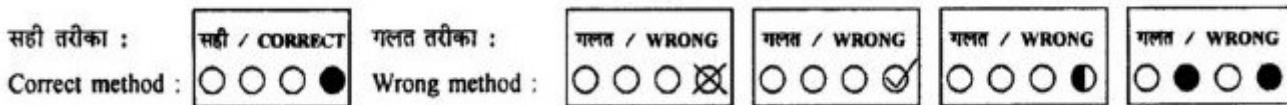

- The Admit Card should be preserved for future references.
- No Candidate is allowed to carry Calculator / Side Rule / Log Table / Graph Paper / Chart / Instruments Box or any electronic gadget e.g. Pen drives, Bluetooth, Mobile Phone, etc. inside the premises of Examination Centre. After entering in the premises of Examination Centre if any of the aforesaid articles found with the candidate, he / she shall be expelled from the Examination Hall and his candidature will be rejected. Legal action will also be taken against him/her.
- Each Candidate must sign below in the specified spaces in the Examination Hall in presence of the Invigilator.
- Each candidate must check all the information and entries in his Admit Card as soon as he downloads. If he/she finds any error therein, as compared against the data mentioned in the online/offline submitted application, he / she must personally contact the Aryabhatta Knowledge University, Patna at least 02 (two) days before of examination date and get the error(s) duly corrected, otherwise no correction in the Admit Card will be made after this period and the candidate himself / herself will be solely responsible for any error remaining uncorrected. For this purpose Candidate must make his / her own arrangement for travel and stay.
- Your admission to the examination is strictly provisional. Before coming for the examination, please ensure that you are eligible according to the eligibility criteria stipulated in the Advertisement. If you are not eligible, your candidature will be cancelled at any stage.
- Any canvassing for selection including change of date, time and venue shall be considered as disqualification.
- Please note that even if you qualify in the Entrance Test and subsequently it is found that you do not fulfil the eligibility criteria or non-payment, your candidature will be cancelled.



Controller of Examinations / परीक्षा नियंत्रक





Aryabhatta Knowledge University, Patna

(Established by the State Legislature Act XXIV of 2008)

Admit Card / प्रवेश पत्र

ACK NO - 171571

Ph.D. (Medical Science) Entrance Examination - 2017

Roll Number / रोल नंबर	5170025	Test ID / परीक्षा आईडी	0669
5 1 7 0 0 2 5		Candidate Name/अभियार्थी का नाम	NAMEER FAIZ
		Father's/Husband's name/पिता/पति का नाम	AFTAB FAIZ
		DOB / जन्म तिथि	21/05/1989
		Category / वर्ग	General
		Gender / लिंग	Male
		Subject(Medium) / विषय(परीक्षा का माध्यम)	General Surgery (English)
	Date of Exam / परीक्षा की तिथि	Interview Date will be notified Later	
	Exam Time / परीक्षा का समय	Exempted	
Examination Centre / परीक्षा केंद्र		Exempted from PRT- Qualified for Interview - Aryabhatta Knowledge University, Patna-800001	

NOTE: Come with two black ballpoint pen / नोट : दो काले बॉल प्वाइंट पेन के साथ आए

INSTRUCTION / निर्देश

- Important : In any Situation candidates are not allowed to enter the examination hall after fifteen minutes of commencement of exam.**
- Candidates must present the Admit Card at the Entrance gate and in the Examination Hall.
- Candidates are advised to arrive at the Examination Centre at least 01 hour before the commencement of examination for frisking, identity verification and assistance of seating. No Candidate will be permitted to leave the examination hall before the examination is over and other formalities are completed.
- Candidates must abide by the instructions given by the Centre Superintendent and the Invigilator during the Examination.
- Any candidate found attempting unfair means and / or impersonating shall be expelled from the Examination Hall and his candidature will be rejected. Legal action will also be taken against him/her.
- The candidates are directed to bring only Admit Card along with self-attested Photo copy of any Identity Proff along with original and 02 (Two) Black Ball Point Pen for filling up the "OMR" Answer Sheet.**
- Each candidate must read carefully the detailed instructions for filling up the 'OMR' Answer Sheet as printed on its reverse side and on the cover of the Question Booklet to be supplied in the Examination Hall.

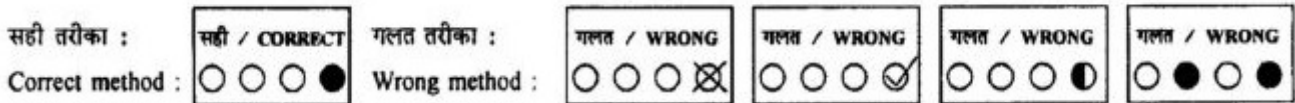

- The Admit Card should be preserved for future references.
- No Candidate is allowed to carry Calculator / Side Rule / Log Table / Graph Paper / Chart / Instruments Box or any electronic gadget e.g. Pen drives, Bluetooth, Mobile Phone, etc. inside the premises of Examination Centre. After entering in the premises of Examination Centre if any of the aforesaid articles found with the candidate, he / she shall be expelled from the Examination Hall and his candidature will be rejected. Legal action will also be taken against him/her.
- Each Candidate must sign below in the specified spaces in the Examination Hall in presence of the Invigilator.
- Each candidate must check all the information and entries in his Admit Card as soon as he downloads. If he/she finds any error therein, as compared against the data mentioned in the online/offline submitted application, he / she must personally contact the Aryabhatta Knowledge University, Patna at least 02 (two) days before of examination date and get the error(s) duly corrected, otherwise no correction in the Admit Card will be made after this period and the candidate himself / herself will be solely responsible for any error remaining uncorrected. For this purpose Candidate must make his / her own arrangement for travel and stay.
- Your admission to the examination is strictly provisional. Before coming for the examination, please ensure that you are eligible according to the eligibility criteria stipulated in the Advertisement. If you are not eligible, your candidature will be cancelled at any stage.
- Any canvassing for selection including change of date, time and venue shall be considered as disqualification.
- Please note that even if you qualify in the Entrance Test and subsequently it is found that you do not fulfil the eligibility criteria or non-payment, your candidature will be cancelled.

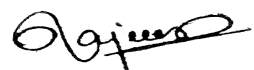

Controller of Examinations / परीक्षा नियंत्रक



Aryabhatta Knowledge University, Patna

(Established by the State Legislature Act XXIV of 2008)

Admit Card / प्रवेश पत्र

ACK NO - 171611

Ph.D. (Medical Science) Entrance Examination - 2017

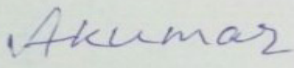
Roll Number / रोल नंबर	5170026	Test ID / परीक्षा आईडी	0675
5170026 	Candidate Name/अभियार्थी का नाम	AKHILESH KUMAR	
	Father's/Husband's name/पिता/पति का नाम	LATE SHREE CHANDRADEO SINGH	
	DOB / जन्म तिथि	15/01/1958	
	Category / वर्ग	General	
	Gender / लिंग	Male	
	Subject(Medium) / विषय(परीक्षा का माध्यम)	Paediatrics (English)	
	Date of Exam / परीक्षा की तिथि	Interview Date will be notified Later	
	Exam Time / परीक्षा का समय	Exempted	
Examination Centre / परीक्षा केंद्र	Exempted from PRT- Qualified for Interview - Aryabhatta Knowledge University, Patna-800001		

NOTE: Come with two black ballpoint pen / नोट : दो काले बॉल प्वाइंट पेन के साथ आए

INSTRUCTION / निर्देश

- Important : In any Situation candidates are not allowed to enter the examination hall after fifteen minutes of commencement of exam.**
- Candidates must present the Admit Card at the Entrance gate and in the Examination Hall.
- Candidates are advised to arrive at the Examination Centre at least 01 hour before the commencement of examination for frisking, identity verification and assistance of seating. No Candidate will be permitted to leave the examination hall before the examination is over and other formalities are completed.
- Candidates must abide by the instructions given by the Centre Superintendent and the Invigilator during the Examination.
- Any candidate found attempting unfair means and / or impersonating shall be expelled from the Examination Hall and his candidature will be rejected. Legal action will also be taken against him/her.
- The candidates are directed to bring only Admit Card along with self-attested Photo copy of any Identity Proff along with original and 02 (Two) Black Ball Point Pen for filling up the "OMR" Answer Sheet.**
- Each candidate must read carefully the detailed instructions for filling up the 'OMR' Answer Sheet as printed on its reverse side and on the cover of the Question Booklet to be supplied in the Examination Hall.

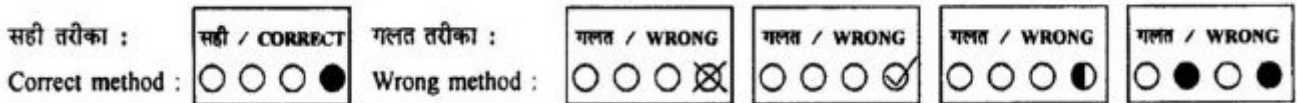

- The Admit Card should be preserved for future references.
- No Candidate is allowed to carry Calculator / Side Rule / Log Table / Graph Paper / Chart / Instruments Box or any electronic gadget e.g. Pen drives, Bluetooth, Mobile Phone, etc. inside the premises of Examination Centre. After entering in the premises of Examination Centre if any of the aforesaid articles found with the candidate, he / she shall be expelled from the Examination Hall and his candidature will be rejected. Legal action will also be taken against him/her.
- Each Candidate must sign below in the specified spaces in the Examination Hall in presence of the Invigilator.
- Each candidate must check all the information and entries in his Admit Card as soon as he downloads. If he/she finds any error therein, as compared against the data mentioned in the online/offline submitted application, he / she must personally contact the Aryabhatta Knowledge University, Patna at least 02 (two) days before of examination date and get the error(s) duly corrected, otherwise no correction in the Admit Card will be made after this period and the candidate himself / herself will be solely responsible for any error remaining uncorrected. For this purpose Candidate must make his / her own arrangement for travel and stay.
- Your admission to the examination is strictly provisional. Before coming for the examination, please ensure that you are eligible according to the eligibility criteria stipulated in the Advertisement. If you are not eligible, your candidature will be cancelled at any stage.
- Any canvassing for selection including change of date, time and venue shall be considered as disqualification.
- Please note that even if you qualify in the Entrance Test and subsequently it is found that you do not fulfil the eligibility criteria or non-payment, your candidature will be cancelled.



Controller of Examinations / परीक्षा नियंत्रक



Aryabhatta Knowledge University, Patna

(Established by the State Legislature Act XXIV of 2008)

Admit Card / प्रवेश पत्र

ACK NO - 171338

Ph.D. (Medical Science) Entrance Examination - 2017

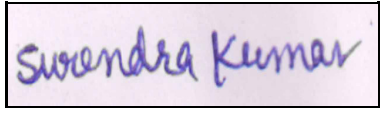
Roll Number / रोल नंबर	5170027	Test ID / परीक्षा आईडी	0680
5 1 7 0 0 2 7		Candidate Name/अभियार्थी का नाम	SURENDRA KUMAR
		Father's/Husband's name/पिता/पति का नाम	RAMBHAJAN PRASAD
		DOB / जन्म तिथि	13/03/1965
		Category / वर्ग	SC
		Gender / लिंग	Male
		Subject(Medium) / विषय(परीक्षा का माध्यम)	General Medicine (English)
	Date of Exam / परीक्षा की तिथि	Interview Date will be notified Later	
	Exam Time / परीक्षा का समय	Exempted	
Examination Centre / परीक्षा केंद्र		Exempted from PRT- Qualified for Interview - Aryabhatta Knowledge University, Patna-800001	

NOTE: Come with two black ballpoint pen / नोट : दो काले बॉल प्वाइंट पेन के साथ आए

INSTRUCTION / निर्देश

- Important : In any Situation candidates are not allowed to enter the examination hall after fifteen minutes of commencement of exam.**
- Candidates must present the Admit Card at the Entrance gate and in the Examination Hall.
- Candidates are advised to arrive at the Examination Centre at least 01 hour before the commencement of examination for frisking, identity verification and assistance of seating. No Candidate will be permitted to leave the examination hall before the examination is over and other formalities are completed.
- Candidates must abide by the instructions given by the Centre Superintendent and the Invigilator during the Examination.
- Any candidate found attempting unfair means and / or impersonating shall be expelled from the Examination Hall and his candidature will be rejected. Legal action will also be taken against him/her.
- The candidates are directed to bring only Admit Card along with self-attested Photo copy of any Identity Proff along with original and 02 (Two) Black Ball Point Pen for filling up the "OMR" Answer Sheet.**
- Each candidate must read carefully the detailed instructions for filling up the 'OMR' Answer Sheet as printed on its reverse side and on the cover of the Question Booklet to be supplied in the Examination Hall.

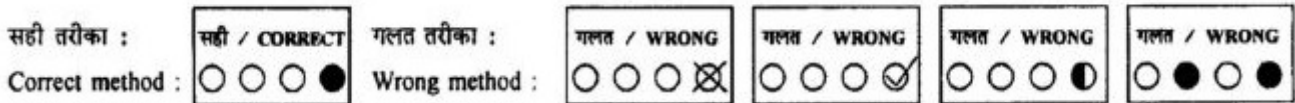

- The Admit Card should be preserved for future references.
- No Candidate is allowed to carry Calculator / Side Rule / Log Table / Graph Paper / Chart / Instruments Box or any electronic gadget e.g. Pen drives, Bluetooth, Mobile Phone, etc. inside the premises of Examination Centre. After entering in the premises of Examination Centre if any of the aforesaid articles found with the candidate, he / she shall be expelled from the Examination Hall and his candidature will be rejected. Legal action will also be taken against him/her.
- Each Candidate must sign below in the specified spaces in the Examination Hall in presence of the Invigilator.
- Each candidate must check all the information and entries in his Admit Card as soon as he downloads. If he/she finds any error therein, as compared against the data mentioned in the online/offline submitted application, he / she must personally contact the Aryabhatta Knowledge University, Patna at least 02 (two) days before of examination date and get the error(s) duly corrected, otherwise no correction in the Admit Card will be made after this period and the candidate himself / herself will be solely responsible for any error remaining uncorrected. For this purpose Candidate must make his / her own arrangement for travel and stay.
- Your admission to the examination is strictly provisional. Before coming for the examination, please ensure that you are eligible according to the eligibility criteria stipulated in the Advertisement. If you are not eligible, your candidature will be cancelled at any stage.
- Any canvassing for selection including change of date, time and venue shall be considered as disqualification.
- Please note that even if you qualify in the Entrance Test and subsequently it is found that you do not fulfil the eligibility criteria or non-payment, your candidature will be cancelled.



Controller of Examinations / परीक्षा नियंत्रक





Aryabhatta Knowledge University, Patna

(Established by the State Legislature Act XXIV of 2008)

Admit Card / प्रवेश पत्र

ACK NO - 171799

Ph.D. (Medical Science) Entrance Examination - 2017

Roll Number / रोल नंबर	5170028	Test ID / परीक्षा आईडी	0681
5 1 7 0 0 2 8		Candidate Name/अभियार्थी का नाम	SAROJ KUMAR
		Father's/Husband's name/पिता/पति का नाम	RAM SHARAN PANJIYAR
		DOB / जन्म तिथि	01/05/1977
		Category / वर्ग	BC
		Gender / लिंग	Male
		Subject(Medium) / विषय(परीक्षा का माध्यम)	Paediatrics (English)
	Date of Exam / परीक्षा की तिथि	Interview Date will be notified Later	
	Exam Time / परीक्षा का समय	Exempted	
Examination Centre / परीक्षा केंद्र		Exempted from PRT- Qualified for Interview - Aryabhatta Knowledge University, Patna-800001	

NOTE: Come with two black ballpoint pen / नोट : दो काले बॉल प्वाइंट पेन के साथ आए

INSTRUCTION / निर्देश

- Important : In any Situation candidates are not allowed to enter the examination hall after fifteen minutes of commencement of exam.**
- Candidates must present the Admit Card at the Entrance gate and in the Examination Hall.
- Candidates are advised to arrive at the Examination Centre at least 01 hour before the commencement of examination for frisking, identity verification and assistance of seating. No Candidate will be permitted to leave the examination hall before the examination is over and other formalities are completed.
- Candidates must abide by the instructions given by the Centre Superintendent and the Invigilator during the Examination.
- Any candidate found attempting unfair means and / or impersonating shall be expelled from the Examination Hall and his candidature will be rejected. Legal action will also be taken against him/her.
- The candidates are directed to bring only Admit Card along with self-attested Photo copy of any Identity Proff along with original and 02 (Two) Black Ball Point Pen for filling up the "OMR" Answer Sheet.**
- Each candidate must read carefully the detailed instructions for filling up the 'OMR' Answer Sheet as printed on its reverse side and on the cover of the Question Booklet to be supplied in the Examination Hall.

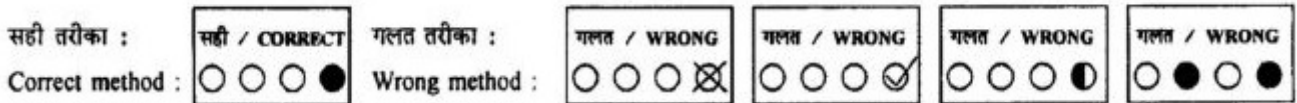

- The Admit Card should be preserved for future references.
- No Candidate is allowed to carry Calculator / Side Rule / Log Table / Graph Paper / Chart / Instruments Box or any electronic gadget e.g. Pen drives, Bluetooth, Mobile Phone, etc. inside the premises of Examination Centre. After entering in the premises of Examination Centre if any of the aforesaid articles found with the candidate, he / she shall be expelled from the Examination Hall and his candidature will be rejected. Legal action will also be taken against him/her.
- Each Candidate must sign below in the specified spaces in the Examination Hall in presence of the Invigilator.
- Each candidate must check all the information and entries in his Admit Card as soon as he downloads. If he/she finds any error therein, as compared against the data mentioned in the online/offline submitted application, he / she must personally contact the Aryabhatta Knowledge University, Patna at least 02 (two) days before of examination date and get the error(s) duly corrected, otherwise no correction in the Admit Card will be made after this period and the candidate himself / herself will be solely responsible for any error remaining uncorrected. For this purpose Candidate must make his / her own arrangement for travel and stay.
- Your admission to the examination is strictly provisional. Before coming for the examination, please ensure that you are eligible according to the eligibility criteria stipulated in the Advertisement. If you are not eligible, your candidature will be cancelled at any stage.
- Any canvassing for selection including change of date, time and venue shall be considered as disqualification.
- Please note that even if you qualify in the Entrance Test and subsequently it is found that you do not fulfil the eligibility criteria or non-payment, your candidature will be cancelled.



Controller of Examinations / परीक्षा नियंत्रक



Aryabhatta Knowledge University, Patna

(Established by the State Legislature Act XXIV of 2008)

Admit Card / प्रवेश पत्र

ACK NO - 170871

Ph.D. (Medical Science) Entrance Examination - 2017

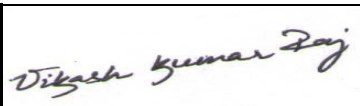
Roll Number / रोल नंबर	5170029	Test ID / परीक्षा आईडी	0690
5 1 7 0 0 2 9		Candidate Name/अभियार्थी का नाम	VIKASH KUMAR RAJ
		Father's/Husband's name/पिता/पति का नाम	BRAJ NANDAN PRASAD
		DOB / जन्म तिथि	10/05/1980
		Category / वर्ग	General
		Gender / लिंग	Male
		Subject(Medium) / विषय(परीक्षा का माध्यम)	General Medicine (English)
	Date of Exam / परीक्षा की तिथि	09-JUL-2017	
	Exam Time / परीक्षा का समय	11:00 AM TO 02:00 PM	
Examination Centre / परीक्षा केंद्र		Shahed Rajendra Prasad Singh, Govt. Sr. Sec. School, Gardanibagh, Patna- 800002 (Formerly Patna High School)	

NOTE: Come with two black ballpoint pen / नोट : दो काले बॉल प्वाइंट पेन के साथ आए

INSTRUCTION / निर्देश

- Important : In any Situation candidates are not allowed to enter the examination hall after fifteen minutes of commencement of exam.**
- Candidates must present the Admit Card at the Entrance gate and in the Examination Hall.
- Candidates are advised to arrive at the Examination Centre at least 01 hour before the commencement of examination for frisking, identity verification and assistance of seating. No Candidate will be permitted to leave the examination hall before the examination is over and other formalities are completed.
- Candidates must abide by the instructions given by the Centre Superintendent and the Invigilator during the Examination.
- Any candidate found attempting unfair means and / or impersonating shall be expelled from the Examination Hall and his candidature will be rejected. Legal action will also be taken against him/her.
- The candidates are directed to bring only Admit Card along with self-attested Photo copy of any Identity Proff along with original and 02 (Two) Black Ball Point Pen for filling up the "OMR" Answer Sheet.**
- Each candidate must read carefully the detailed instructions for filling up the 'OMR' Answer Sheet as printed on its reverse side and on the cover of the Question Booklet to be supplied in the Examination Hall.

सही तरीका :

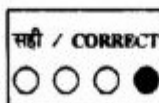

गलत तरीका :

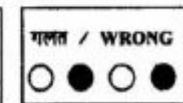
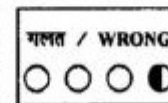
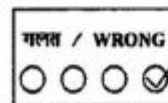
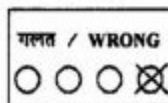

Correct method :

Wrong method :

- The Admit Card should be preserved for future references.
- No Candidate is allowed to carry Calculator / Side Rule / Log Table / Graph Paper / Chart / Instruments Box or any electronic gadget e.g. Pen drives, Bluetooth, Mobile Phone, etc. inside the premises of Examination Centre. After entering in the premises of Examination Centre if any of the aforesaid articles found with the candidate, he / she shall be expelled from the Examination Hall and his candidature will be rejected. Legal action will also be taken against him/her.
- Each Candidate must sign below in the specified spaces in the Examination Hall in presence of the Invigilator.
- Each candidate must check all the information and entries in his Admit Card as soon as he downloads. If he/she finds any error therein, as compared against the data mentioned in the online/offline submitted application, he / she must personally contact the Aryabhatta Knowledge University, Patna at least 02 (two) days before of examination date and get the error(s) duly corrected, otherwise no correction in the Admit Card will be made after this period and the candidate himself / herself will be solely responsible for any error remaining uncorrected. For this purpose Candidate must make his / her own arrangement for travel and stay.
- Your admission to the examination is strictly provisional. Before coming for the examination, please ensure that you are eligible according to the eligibility criteria stipulated in the Advertisement. If you are not eligible, your candidature will be cancelled at any stage.
- Any canvassing for selection including change of date, time and venue shall be considered as disqualification.
- Please note that even if you qualify in the Entrance Test and subsequently it is found that you do not fulfil the eligibility criteria or non-payment, your candidature will be cancelled.



Controller of Examinations / परीक्षा नियंत्रक





Aryabhatta Knowledge University, Patna

(Established by the State Legislature Act XXIV of 2008)

Admit Card / प्रवेश पत्र

ACK NO - 170696

Ph.D. (Medical Science) Entrance Examination - 2017

Roll Number / रोल नंबर	5170030	Test ID / परीक्षा आईडी	0706
5170030 	Candidate Name/अभियार्थी का नाम	Siddharth Singh	
	Father's/Husband's name/पिता/पति का नाम	B.L. Singh	
	DOB / जन्म तिथि	10/02/1979	
	Category / वर्ग	General	
	Gender / लिंग	Male	
	Subject(Medium) / विषय(परीक्षा का माध्यम)	General Medicine (English)	
	Date of Exam / परीक्षा की तिथि	09-JUL-2017	
	Exam Time / परीक्षा का समय	11:00 AM TO 02:00 PM	
Examination Centre / परीक्षा केंद्र		Shahed Rajendra Prasad Singh, Govt. Sr. Sec. School, Gardanibagh, Patna- 800002 (Formerly Patna High School)	

NOTE: Come with two black ballpoint pen / नोट : दो काले बॉल प्वाइंट पेन के साथ आए

INSTRUCTION / निर्देश

- Important : In any Situation candidates are not allowed to enter the examination hall after fifteen minutes of commencement of exam.**
- Candidates must present the Admit Card at the Entrance gate and in the Examination Hall.
- Candidates are advised to arrive at the Examination Centre at least 01 hour before the commencement of examination for frisking, identity verification and assistance of seating. No Candidate will be permitted to leave the examination hall before the examination is over and other formalities are completed.
- Candidates must abide by the instructions given by the Centre Superintendent and the Invigilator during the Examination.
- Any candidate found attempting unfair means and / or impersonating shall be expelled from the Examination Hall and his candidature will be rejected. Legal action will also be taken against him/her.
- The candidates are directed to bring only Admit Card along with self-attested Photo copy of any Identity Proff along with original and 02 (Two) Black Ball Point Pen for filling up the "OMR" Answer Sheet.**
- Each candidate must read carefully the detailed instructions for filling up the 'OMR' Answer Sheet as printed on its reverse side and on the cover of the Question Booklet to be supplied in the Examination Hall.

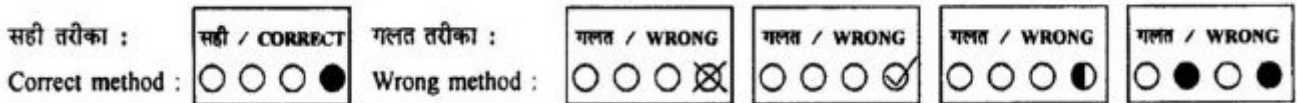

- The Admit Card should be preserved for future references.
- No Candidate is allowed to carry Calculator / Side Rule / Log Table / Graph Paper / Chart / Instruments Box or any electronic gadget e.g. Pen drives, Bluetooth, Mobile Phone, etc. inside the premises of Examination Centre. After entering in the premises of Examination Centre if any of the aforesaid articles found with the candidate, he / she shall be expelled from the Examination Hall and his candidature will be rejected. Legal action will also be taken against him/her.
- Each Candidate must sign below in the specified spaces in the Examination Hall in presence of the Invigilator.
- Each candidate must check all the information and entries in his Admit Card as soon as he downloads. If he/she finds any error therein, as compared against the data mentioned in the online/offline submitted application, he / she must personally contact the Aryabhatta Knowledge University, Patna at least 02 (two) days before of examination date and get the error(s) duly corrected, otherwise no correction in the Admit Card will be made after this period and the candidate himself / herself will be solely responsible for any error remaining uncorrected. For this purpose Candidate must make his / her own arrangement for travel and stay.
- Your admission to the examination is strictly provisional. Before coming for the examination, please ensure that you are eligible according to the eligibility criteria stipulated in the Advertisement. If you are not eligible, your candidature will be cancelled at any stage.
- Any canvassing for selection including change of date, time and venue shall be considered as disqualification.
- Please note that even if you qualify in the Entrance Test and subsequently it is found that you do not fulfil the eligibility criteria or non-payment, your candidature will be cancelled.

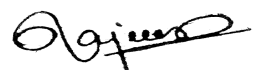

Controller of Examinations / परीक्षा नियंत्रक





Aryabhatta Knowledge University, Patna

(Established by the State Legislature Act XXIV of 2008)

Admit Card / प्रवेश पत्र

ACK NO - 170765

Ph.D. (Medical Science) Entrance Examination - 2017

Roll Number / रोल नंबर	5170031	Test ID / परीक्षा आईडी	0719
5 1 7 0 0 3 1		Candidate Name/अभियार्थी का नाम	ANUPAMA
		Father's/Husband's name/पिता/पति का नाम	KRITA SHANKAR SHARMA
		DOB / जन्म तिथि	03/04/1978
		Category / वर्ग	General
		Gender / लिंग	Female
		Subject(Medium) / विषय(परीक्षा का माध्यम)	Obsterics & Gynaecology (English)
	Date of Exam / परीक्षा की तिथि	Interview Date will be notified Later	
	Exam Time / परीक्षा का समय	Exempted	
Examination Centre / परीक्षा केंद्र		Exempted from PRT- Qualified for Interview - Aryabhatta Knowledge University, Patna-800001	

NOTE: Come with two black ballpoint pen / नोट : दो काले बॉल प्वाइंट पेन के साथ आए

INSTRUCTION / निर्देश

- Important : In any Situation candidates are not allowed to enter the examination hall after fifteen minutes of commencement of exam.**
- Candidates must present the Admit Card at the Entrance gate and in the Examination Hall.
- Candidates are advised to arrive at the Examination Centre at least 01 hour before the commencement of examination for frisking, identity verification and assistance of seating. No Candidate will be permitted to leave the examination hall before the examination is over and other formalities are completed.
- Candidates must abide by the instructions given by the Centre Superintendent and the Invigilator during the Examination.
- Any candidate found attempting unfair means and / or impersonating shall be expelled from the Examination Hall and his candidature will be rejected. Legal action will also be taken against him/her.
- The candidates are directed to bring only Admit Card along with self-attested Photo copy of any Identity Proff along with original and 02 (Two) Black Ball Point Pen for filling up the "OMR" Answer Sheet.**
- Each candidate must read carefully the detailed instructions for filing up the 'OMR' Answer Sheet as printed on its reverse side and on the cover of the Question Booklet to be supplied in the Examination Hall.

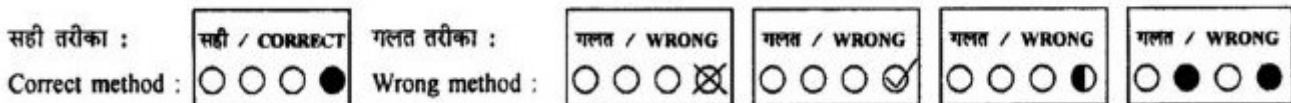

- The Admit Card should be preserved for future references.
- No Candidate is allowed to carry Calculator / Side Rule / Log Table / Graph Paper / Chart / Instruments Box or any electronic gadget e.g. Pen drives, Bluetooth, Mobile Phone, etc. inside the premises of Examination Centre. After entering in the premises of Examination Centre if any of the aforesaid articles found with the candidate, he / she shall be expelled from the Examination Hall and his candidature will be rejected. Legal action will also be taken against him/her.
- Each Candidate must sign below in the specified spaces in the Examination Hall in presence of the Invigilator.
- Each candidate must check all the information and entries in his Admit Card as soon as he downloads. If he/she finds any error therein, as compared against the data mentioned in the online/offline submitted application, he / she must personally contact the Aryabhatta Knowledge University, Patna at least 02 (two) days before of examination date and get the error(s) duly corrected, otherwise no correction in the Admit Card will be made after this period and the candidate himself / herself will be solely responsible for any error remaining uncorrected. For this purpose Candidate must make his / her own arrangement for travel and stay.
- Your admission to the examination is strictly provisional. Before coming for the examination, please ensure that you are eligible according to the eligibility criteria stipulated in the Advertisement. If you are not eligible, your candidature will be cancelled at any stage.
- Any canvassing for selection including change of date, time and venue shall be considered as disqualification.
- Please note that even if you qualify in the Entrance Test and subsequently it is found that you do not fulfil the eligibility criteria or non-payment, your candidature will be cancelled.



Controller of Examinations / परीक्षा नियंत्रक



Aryabhatta Knowledge University, Patna

(Established by the State Legislature Act XXIV of 2008)

Admit Card / प्रवेश पत्र

ACK NO - 170346

Ph.D. (Medical Science) Entrance Examination - 2017

Roll Number / रोल नंबर	5170032	Test ID / परीक्षा आईडी	0720
5 1 7 0 0 3 2		Candidate Name/अभियार्थी का नाम	RAKESH KUMAR
		Father's/Husband's name/पिता/पति का नाम	TANIK PRASAD SINGH
		DOB / जन्म तिथि	15/08/1978
		Category / वर्ग	General
		Gender / लिंग	Male
		Subject(Medium) / विषय(परीक्षा का माध्यम)	Paediatrics (English)
	Date of Exam / परीक्षा की तिथि	Interview Date will be notified Later	
	Exam Time / परीक्षा का समय	Exempted	
Examination Centre / परीक्षा केंद्र		Exempted from PRT- Qualified for Interview - Aryabhatta Knowledge University, Patna-800001	

NOTE: Come with two black ballpoint pen / नोट : दो काले बॉल प्वाइंट पेन के साथ आए

INSTRUCTION / निर्देश

- Important : In any Situation candidates are not allowed to enter the examination hall after fifteen minutes of commencement of exam.
- Candidates must present the Admit Card at the Entrance gate and in the Examination Hall.
- Candidates are advised to arrive at the Examination Centre at least 01 hour before the commencement of examination for frisking, identity verification and assistance of seating. No Candidate will be permitted to leave the examination hall before the examination is over and other formalities are completed.
- Candidates must abide by the instructions given by the Centre Superintendent and the Invigilator during the Examination.
- Any candidate found attempting unfair means and / or impersonating shall be expelled from the Examination Hall and his candidature will be rejected. Legal action will also be taken against him/her.
- The candidates are directed to bring only Admit Card along with self-attested Photo copy of any Identity Proff along with original and 02 (Two) Black Ball Point Pen for filling up the "OMR" Answer Sheet.
- Each candidate must read carefully the detailed instructions for filling up the 'OMR' Answer Sheet as printed on its reverse side and on the cover of the Question Booklet to be supplied in the Examination Hall.

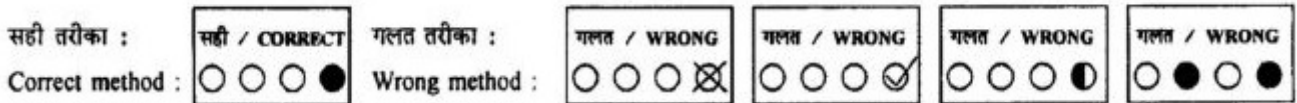

- The Admit Card should be preserved for future references.
- No Candidate is allowed to carry Calculator / Side Rule / Log Table / Graph Paper / Chart / Instruments Box or any electronic gadget e.g. Pen drives, Bluetooth, Mobile Phone, etc. inside the premises of Examination Centre. After entering in the premises of Examination Centre if any of the aforesaid articles found with the candidate, he / she shall be expelled from the Examination Hall and his candidature will be rejected. Legal action will also be taken against him/her.
- Each Candidate must sign below in the specified spaces in the Examination Hall in presence of the Invigilator.
- Each candidate must check all the information and entries in his Admit Card as soon as he downloads. If he/she finds any error therein, as compared against the data mentioned in the online/offline submitted application, he / she must personally contact the Aryabhatta Knowledge University, Patna at least 02 (two) days before of examination date and get the error(s) duly corrected, otherwise no correction in the Admit Card will be made after this period and the candidate himself / herself will be solely responsible for any error remaining uncorrected. For this purpose Candidate must make his / her own arrangement for travel and stay.
- Your admission to the examination is strictly provisional. Before coming for the examination, please ensure that you are eligible according to the eligibility criteria stipulated in the Advertisement. If you are not eligible, your candidature will be cancelled at any stage.
- Any canvassing for selection including change of date, time and venue shall be considered as disqualification.
- Please note that even if you qualify in the Entrance Test and subsequently it is found that you do not fulfil the eligibility criteria or non-payment, your candidature will be cancelled.

Controller of Examinations / परीक्षा नियंत्रक



Aryabhatta Knowledge University, Patna

(Established by the State Legislature Act XXIV of 2008)

Admit Card / प्रवेश पत्र

ACK NO - 171018

Ph.D. (Medical Science) Entrance Examination - 2017

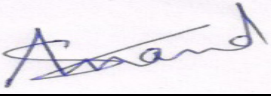
Roll Number / रोल नंबर	5170033	Test ID / परीक्षा आईडी	0721
5 1 7 0 0 3 3		Candidate Name/अभियार्थी का नाम	SIDDHARTH ANAND SHAILENDRA K
		Father's/Husband's name/पिता/पति का नाम	SHAIENDRA KUMAR
		DOB / जन्म तिथि	03/10/1986
		Category / वर्ग	General
		Gender / लिंग	Male
		Subject(Medium) / विषय(परीक्षा का माध्यम)	Paediatrics (English)
	Date of Exam / परीक्षा की तिथि	09-JUL-2017	
	Exam Time / परीक्षा का समय	11:00 AM TO 02:00 PM	
Examination Centre / परीक्षा केंद्र		Shahed Rajendra Prasad Singh, Govt. Sr. Sec. School, Gardanibagh, Patna- 800002 (Formerly Patna High School)	

NOTE: Come with two black ballpoint pen / नोट : दो काले बॉल प्वाइंट पेन के साथ आए

INSTRUCTION / निर्देश

- Important : In any Situation candidates are not allowed to enter the examination hall after fifteen minutes of commencement of exam.**
- Candidates must present the Admit Card at the Entrance gate and in the Examination Hall.
- Candidates are advised to arrive at the Examination Centre at least 01 hour before the commencement of examination for frisking, identity verification and assistance of seating. No Candidate will be permitted to leave the examination hall before the examination is over and other formalities are completed.
- Candidates must abide by the instructions given by the Centre Superintendent and the Invigilator during the Examination.
- Any candidate found attempting unfair means and / or impersonating shall be expelled from the Examination Hall and his candidature will be rejected. Legal action will also be taken against him/her.
- The candidates are directed to bring only Admit Card along with self-attested Photo copy of any Identity Proff along with original and 02 (Two) Black Ball Point Pen for filling up the "OMR" Answer Sheet.**
- Each candidate must read carefully the detailed instructions for filling up the 'OMR' Answer Sheet as printed on its reverse side and on the cover of the Question Booklet to be supplied in the Examination Hall.

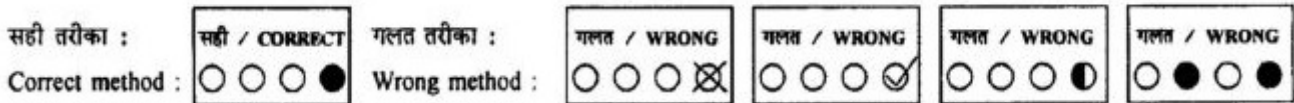

- The Admit Card should be preserved for future references.
- No Candidate is allowed to carry Calculator / Side Rule / Log Table / Graph Paper / Chart / Instruments Box or any electronic gadget e.g. Pen drives, Bluetooth, Mobile Phone, etc. inside the premises of Examination Centre. After entering in the premises of Examination Centre if any of the aforesaid articles found with the candidate, he / she shall be expelled from the Examination Hall and his candidature will be rejected. Legal action will also be taken against him/her.
- Each Candidate must sign below in the specified spaces in the Examination Hall in presence of the Invigilator.
- Each candidate must check all the information and entries in his Admit Card as soon as he downloads. If he/she finds any error therein, as compared against the data mentioned in the online/offline submitted application, he / she must personally contact the Aryabhatta Knowledge University, Patna at least 02 (two) days before of examination date and get the error(s) duly corrected, otherwise no correction in the Admit Card will be made after this period and the candidate himself / herself will be solely responsible for any error remaining uncorrected. For this purpose Candidate must make his / her own arrangement for travel and stay.
- Your admission to the examination is strictly provisional. Before coming for the examination, please ensure that you are eligible according to the eligibility criteria stipulated in the Advertisement. If you are not eligible, your candidature will be cancelled at any stage.
- Any canvassing for selection including change of date, time and venue shall be considered as disqualification.
- Please note that even if you qualify in the Entrance Test and subsequently it is found that you do not fulfil the eligibility criteria or non-payment, your candidature will be cancelled.



Controller of Examinations / परीक्षा नियंत्रक



Aryabhatta Knowledge University, Patna

(Established by the State Legislature Act XXIV of 2008)

Admit Card / प्रवेश पत्र

ACK NO - 171433

Ph.D. (Medical Science) Entrance Examination - 2017

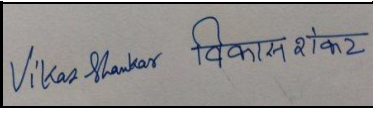
Roll Number / रोल नंबर	5170034	Test ID / परीक्षा आईडी	0724
5 1 7 0 0 3 4		Candidate Name/अभियार्थी का नाम	VIKAS SHANKAR
		Father's/Husband's name/पिता/पति का नाम	SHANKAR PRAKASH
		DOB / जन्म तिथि	15/03/1979
		Category / वर्ग	General
		Gender / लिंग	Male
		Subject(Medium) / विषय(परीक्षा का माध्यम)	Skin & VD (English)
	Date of Exam / परीक्षा की तिथि	Interview Date will be notified Later	
	Exam Time / परीक्षा का समय	Exempted	
Examination Centre / परीक्षा केंद्र		Exempted from PRT- Qualified for Interview - Aryabhatta Knowledge University, Patna-800001	

NOTE: Come with two black ballpoint pen / नोट : दो काले बॉल प्वाइंट पेन के साथ आए

INSTRUCTION / निर्देश

- Important : In any Situation candidates are not allowed to enter the examination hall after fifteen minutes of commencement of exam.**
- Candidates must present the Admit Card at the Entrance gate and in the Examination Hall.
- Candidates are advised to arrive at the Examination Centre at least 01 hour before the commencement of examination for frisking, identity verification and assistance of seating. No Candidate will be permitted to leave the examination hall before the examination is over and other formalities are completed.
- Candidates must abide by the instructions given by the Centre Superintendent and the Invigilator during the Examination.
- Any candidate found attempting unfair means and / or impersonating shall be expelled from the Examination Hall and his candidature will be rejected. Legal action will also be taken against him/her.
- The candidates are directed to bring only Admit Card along with self-attested Photo copy of any Identity Proff along with original and 02 (Two) Black Ball Point Pen for filling up the "OMR" Answer Sheet.**
- Each candidate must read carefully the detailed instructions for filling up the 'OMR' Answer Sheet as printed on its reverse side and on the cover of the Question Booklet to be supplied in the Examination Hall.

सही तरीका :

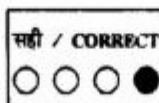

गलत तरीका :

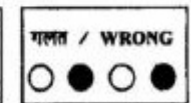
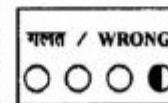
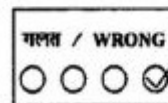
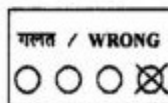

Correct method :

Wrong method :

- The Admit Card should be preserved for future references.
- No Candidate is allowed to carry Calculator / Side Rule / Log Table / Graph Paper / Chart / Instruments Box or any electronic gadget e.g. Pen drives, Bluetooth, Mobile Phone, etc. inside the premises of Examination Centre. After entering in the premises of Examination Centre if any of the aforesaid articles found with the candidate, he / she shall be expelled from the Examination Hall and his candidature will be rejected. Legal action will also be taken against him/her.
- Each Candidate must sign below in the specified spaces in the Examination Hall in presence of the Invigilator.
- Each candidate must check all the information and entries in his Admit Card as soon as he downloads. If he/she finds any error therein, as compared against the data mentioned in the online/offline submitted application, he / she must personally contact the Aryabhatta Knowledge University, Patna at least 02 (two) days before of examination date and get the error(s) duly corrected, otherwise no correction in the Admit Card will be made after this period and the candidate himself / herself will be solely responsible for any error remaining uncorrected. For this purpose Candidate must make his / her own arrangement for travel and stay.
- Your admission to the examination is strictly provisional. Before coming for the examination, please ensure that you are eligible according to the eligibility criteria stipulated in the Advertisement. If you are not eligible, your candidature will be cancelled at any stage.
- Any canvassing for selection including change of date, time and venue shall be considered as disqualification.
- Please note that even if you qualify in the Entrance Test and subsequently it is found that you do not fulfil the eligibility criteria or non-payment, your candidature will be cancelled.

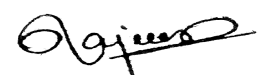

Controller of Examinations / परीक्षा नियंत्रक



Aryabhatta Knowledge University, Patna

(Established by the State Legislature Act XXIV of 2008)

Admit Card / प्रवेश पत्र

ACK NO - 171113

Ph.D. (Medical Science) Entrance Examination - 2017

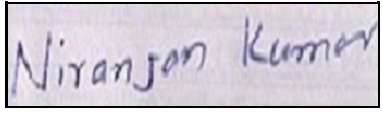
Roll Number / रोल नंबर	5170035	Test ID / परीक्षा आईडी	0726
5170035 	Candidate Name/अभियार्थी का नाम	NIRANJAN KUMAR	
	Father's/Husband's name/पिता/पति का नाम	ANUP NARAYAN SINGH	
	DOB / जन्म तिथि	15/02/1979	
	Category / वर्ग	BC	
	Gender / लिंग	Male	
	Subject(Medium) / विषय(परीक्षा का माध्यम)	Orthopaedics Surgery (English)	
	Date of Exam / परीक्षा की तिथि	09-JUL-2017	
	Exam Time / परीक्षा का समय	11:00 AM TO 02:00 PM	
Examination Centre / परीक्षा केंद्र		Shahed Rajendra Prasad Singh, Govt. Sr. Sec. School, Gardanibagh, Patna- 800002 (Formerly Patna High School)	

NOTE: Come with two black ballpoint pen / नोट : दो काले बॉल प्वाइंट पेन के साथ आए

INSTRUCTION / निर्देश

- Important : In any Situation candidates are not allowed to enter the examination hall after fifteen minutes of commencement of exam.**
- Candidates must present the Admit Card at the Entrance gate and in the Examination Hall.
- Candidates are advised to arrive at the Examination Centre at least 01 hour before the commencement of examination for frisking, identity verification and assistance of seating. No Candidate will be permitted to leave the examination hall before the examination is over and other formalities are completed.
- Candidates must abide by the instructions given by the Centre Superintendent and the Invigilator during the Examination.
- Any candidate found attempting unfair means and / or impersonating shall be expelled from the Examination Hall and his candidature will be rejected. Legal action will also be taken against him/her.
- The candidates are directed to bring only Admit Card along with self-attested Photo copy of any Identity Proff along with original and 02 (Two) Black Ball Point Pen for filling up the "OMR" Answer Sheet.**
- Each candidate must read carefully the detailed instructions for filling up the 'OMR' Answer Sheet as printed on its reverse side and on the cover of the Question Booklet to be supplied in the Examination Hall.

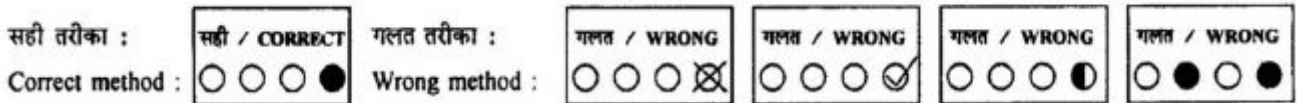

- The Admit Card should be preserved for future references.
- No Candidate is allowed to carry Calculator / Side Rule / Log Table / Graph Paper / Chart / Instruments Box or any electronic gadget e.g. Pen drives, Bluetooth, Mobile Phone, etc. inside the premises of Examination Centre. After entering in the premises of Examination Centre if any of the aforesaid articles found with the candidate, he / she shall be expelled from the Examination Hall and his candidature will be rejected. Legal action will also be taken against him/her.
- Each Candidate must sign below in the specified spaces in the Examination Hall in presence of the Invigilator.
- Each candidate must check all the information and entries in his Admit Card as soon as he downloads. If he/she finds any error therein, as compared against the data mentioned in the online/offline submitted application, he / she must personally contact the Aryabhatta Knowledge University, Patna at least 02 (two) days before of examination date and get the error(s) duly corrected, otherwise no correction in the Admit Card will be made after this period and the candidate himself / herself will be solely responsible for any error remaining uncorrected. For this purpose Candidate must make his / her own arrangement for travel and stay.
- Your admission to the examination is strictly provisional. Before coming for the examination, please ensure that you are eligible according to the eligibility criteria stipulated in the Advertisement. If you are not eligible, your candidature will be cancelled at any stage.
- Any canvassing for selection including change of date, time and venue shall be considered as disqualification.
- Please note that even if you qualify in the Entrance Test and subsequently it is found that you do not fulfil the eligibility criteria or non-payment, your candidature will be cancelled.



Controller of Examinations / परीक्षा नियंत्रक



Aryabhatta Knowledge University, Patna

(Established by the State Legislature Act XXIV of 2008)

Admit Card / प्रवेश पत्र

ACK NO - 171215

Ph.D. (Medical Science) Entrance Examination - 2017

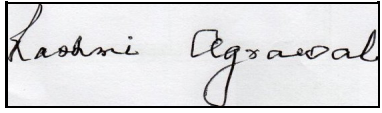
Roll Number / रोल नंबर	5170036	Test ID / परीक्षा आईडी	0750
5 1 7 0 0 3 6		Candidate Name/अभियार्थी का नाम	RASHMI AGRAWAL
		Father's/Husband's name/पिता/पति का नाम	GAURISHANKAR RAJGARHIA
		DOB / जन्म तिथि	24/02/1969
		Category / वर्ग	BC
		Gender / लिंग	Female
		Subject(Medium) / विषय(परीक्षा का माध्यम)	Paediatrics (English)
	Date of Exam / परीक्षा की तिथि	Interview Date will be notified Later	
	Exam Time / परीक्षा का समय	Exempted	
Examination Centre / परीक्षा केंद्र		Exempted from PRT- Qualified for Interview - Aryabhatta Knowledge University, Patna-800001	

NOTE: Come with two black ballpoint pen / नोट : दो काले बॉल प्वाइंट पेन के साथ आए

INSTRUCTION / निर्देश

- Important : In any Situation candidates are not allowed to enter the examination hall after fifteen minutes of commencement of exam.**
- Candidates must present the Admit Card at the Entrance gate and in the Examination Hall.
- Candidates are advised to arrive at the Examination Centre at least 01 hour before the commencement of examination for frisking, identity verification and assistance of seating. No Candidate will be permitted to leave the examination hall before the examination is over and other formalities are completed.
- Candidates must abide by the instructions given by the Centre Superintendent and the Invigilator during the Examination.
- Any candidate found attempting unfair means and / or impersonating shall be expelled from the Examination Hall and his candidature will be rejected. Legal action will also be taken against him/her.
- The candidates are directed to bring only Admit Card along with self-attested Photo copy of any Identity Proff along with original and 02 (Two) Black Ball Point Pen for filling up the "OMR" Answer Sheet.**
- Each candidate must read carefully the detailed instructions for filling up the 'OMR' Answer Sheet as printed on its reverse side and on the cover of the Question Booklet to be supplied in the Examination Hall.

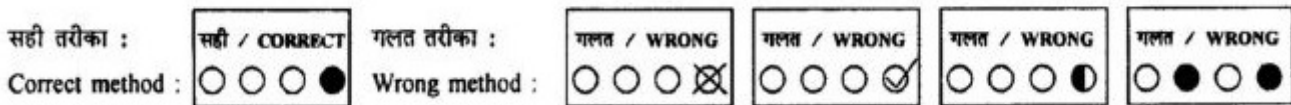

- The Admit Card should be preserved for future references.
- No Candidate is allowed to carry Calculator / Side Rule / Log Table / Graph Paper / Chart / Instruments Box or any electronic gadget e.g. Pen drives, Bluetooth, Mobile Phone, etc. inside the premises of Examination Centre. After entering in the premises of Examination Centre if any of the aforesaid articles found with the candidate, he / she shall be expelled from the Examination Hall and his candidature will be rejected. Legal action will also be taken against him/her.
- Each Candidate must sign below in the specified spaces in the Examination Hall in presence of the Invigilator.
- Each candidate must check all the information and entries in his Admit Card as soon as he downloads. If he/she finds any error therein, as compared against the data mentioned in the online/offline submitted application, he / she must personally contact the Aryabhatta Knowledge University, Patna at least 02 (two) days before of examination date and get the error(s) duly corrected, otherwise no correction in the Admit Card will be made after this period and the candidate himself / herself will be solely responsible for any error remaining uncorrected. For this purpose Candidate must make his / her own arrangement for travel and stay.
- Your admission to the examination is strictly provisional. Before coming for the examination, please ensure that you are eligible according to the eligibility criteria stipulated in the Advertisement. If you are not eligible, your candidature will be cancelled at any stage.
- Any canvassing for selection including change of date, time and venue shall be considered as disqualification.
- Please note that even if you qualify in the Entrance Test and subsequently it is found that you do not fulfil the eligibility criteria or non-payment, your candidature will be cancelled.



Controller of Examinations / परीक्षा नियंत्रक